

Appendix D - Index

Minerals Sites	
Site Number	Page
CR01	D-15
CR02	D-20
CR03	D-18
CR04	D-20
CR05	D-14
CR07	D-20
CR09	D-19
CR08	D-21
SG04	D-13
SG05	D-13
SG07	D-2
SG08	D-12
SG14	D-9
SG15	D-3
SG16	D-13
SG18	D-9
SG20	D-12
SG21	D-6
SG22	D-6
SG23	D-6
SG24	D-6
SG25	D-7
SG26	D-7
SG27	D-7
SG28	D-7
SG29	D-10
SG30	D-8
SG31	D-10
SG32	D-8
SG34	D-6
SG35	D-17
SG36	D-10
SG38	D-2
SG39	D-8
SG50	D-9
SG55 A & B	D-4
SG58	D-3
SS06	D-16

Waste Sites	
Site Number	Page
1	D-29
3A	D-37
3B	D-37
4	D-30
7	D-57
8	D-35
9	D-58
11	D-59
12	D-51
14	D-41
15	D-32
19	D-60
22	D-41
23	D-56
25	D-56
26	D-24
27	D-36
28A	D-34
28B	D-34
29	D-52
30	D-57
32	D-49
33	D-44
34	D-57
36	D-57
37	D-44
38	D-44
39	D-49
62	D-32
63	D-23
64	D-26
65	D-37
67A	D-33
67B	D-33
70	D-54
79 A & B	D-48
80	D-47
82 A - E	D-45
85	D-47
89	D-55
90	D-40
91B	D-54
92	D-54
94	D-52
99	D-38
100	D-39
102	D-27
103	D-36
107	D-46
108	D-43
109	D-43
111	D-50
112	D-50

Waste Sites	
Site Number	Page
116	D-22
117	D-35
119	D-55
121	D-61
122	D-53
126	D-53
127	D-46
130	D-25
131	D-39
133	D-50
136	D-49
137	D-62
139	D-24
142	D-33
143	D-46
145	D-52
149	D-22
153	D-46
158	D-26
162	D-39
168	D-40
173	D-58
180	D-25
181	D-54
203	D-28
204	D-38
214	D-31
218	D-43
219	D-49
220	D-63
221	D-42
222	D-56
223	D-46
226	D-41
227	D-34
228	D-28
231	D-36

Oxfordshire County Council: Level 1 SFRA



Local Mineral Area A

Potential Mineral Sites

Preliminary Assessment

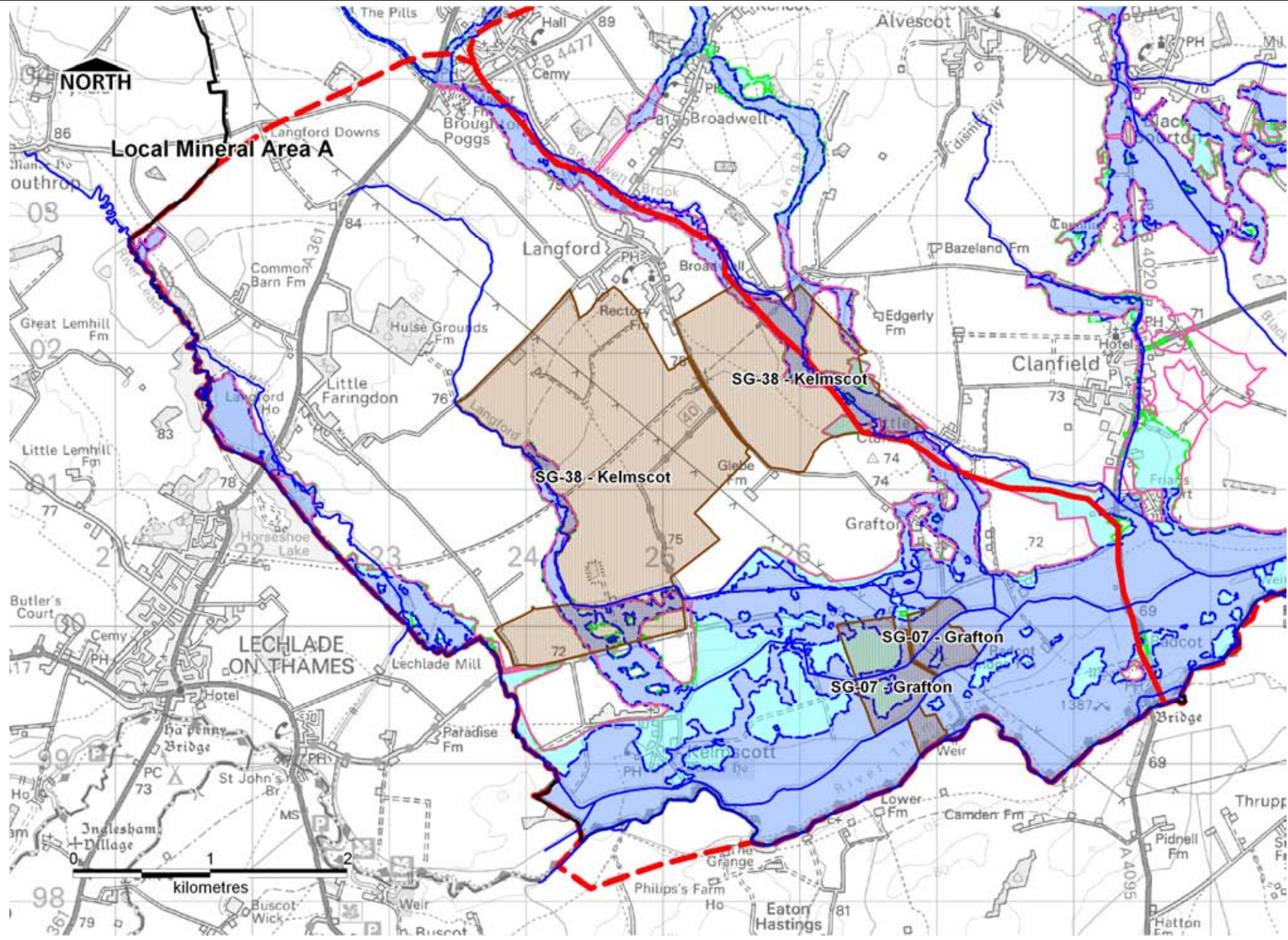

Parish		Langford, Little Farringdon, Kelmscott, Grafton and Radcot	
Site Number		SG 38 Kelmscot	SG 07 Grafton
Site Area		446.4	58.4
Flood Zone		1,3	1,3
Flood Zone Areas (ha) ¹	3b	47.6	39.3
	3a	0.3	0.2
	3cc ²	13.0	18.8
	2	0.0	0.0
Main River		Local Mineral Area A is bordered on three sides by EA main rivers. To the west flows the River Leach in a south easterly direction, and to the east flows Broadwell Brook also flowing in a south easterly direction. Langford Brook flows south east through the centre of the area. These watercourses are all tributaries to the River Thames which flows along the southern boundary in an easterly direction.	
Flood Record Information Data		A large proportion of Kelmscott is located within the River Thames floodplain. The Thames is the main source of flooding in the area. WODC have record of 37 properties claiming flood grant aid from the parishes which are included within strategic area A (Langford = 12, Little Farringdon = 1, Kelmscott = 13, Grafton and Radcot = 11) Thames Water have record of sewer flooding incidents within the last ten years within the area.	

¹ All areas outside of the Flood Zones listed as classed as Flood Zone 1.
² With an allowance for climate change.



This map is reproduced from Ordnance Survey material with the permission of Ordnance Survey on behalf of the Controller of Her Majesty's Stationary Office © Crown Copyright. Unauthorised reproduction infringes Crown Copyright and may lead to prosecution or civil proceedings. (LA 100024316). 2008.
© Environment Agency copyright. All rights reserved 2008.

Oxfordshire County Council: Level 1 SFRA



Local Mineral Area B

Potential Mineral Sites

Preliminary Assessment

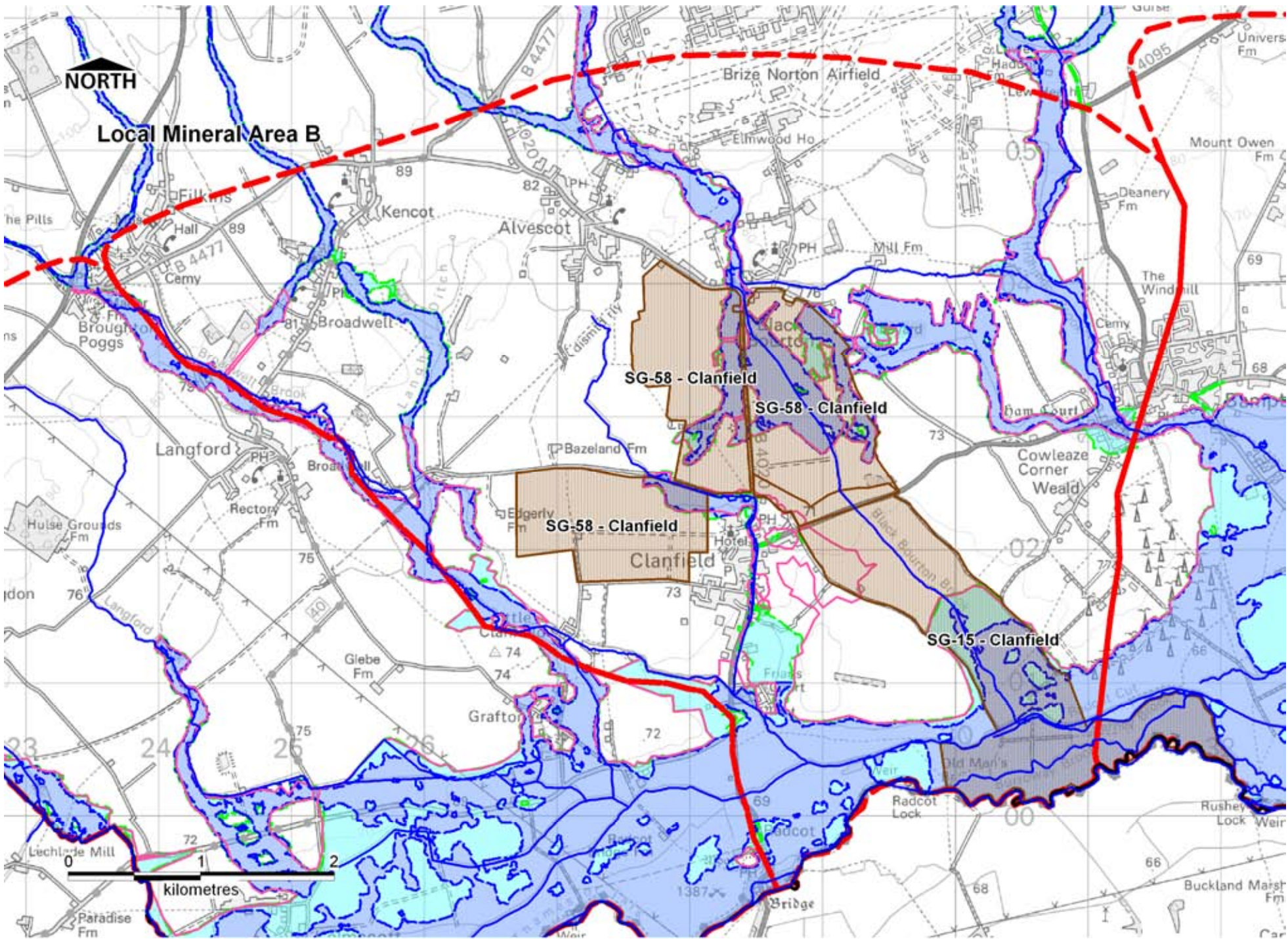

Parish		Clanfield, Black Bourton, Bampton,	
Site Number		SG58 Clanfield	SG15 Clanfield
Site Area (ha)		325.6	240.8
Flood Zone		1,2,3	1,3
Flood Zone	3b	74.4	123.0
	3a	0.0	0.7
Areas (ha) ¹	3cc ²	16.4	27.3
	2	0.0	0.0

Main River

To the west of Local Mineral Area B flows Broadwell Brook in a south easterly direction. Langford Ditch, a tributary to Broadwell Brook, flows through the west of the area with their confluence along the western site boundary.

Towards the east of Local Mineral Area B flows Highmoor Brook and through the centre flows Shill Brook, both in a south easterly direction towards the River Thames which flows eastwards along the southern boundary.

Flood Record Information Data

The Thames is the main source of flooding in the area. WODC have record of 277 properties claiming flood grant aid from the parishes which are included within strategic area B (Broadwell = 9, Alvescot = 28, Clanfield = 60, Bampton = 157, Black Bourton = 12, Grafton and Radcot = 11).

Thames Water have record of sewer flooding incidents within the last ten years within the area.

¹ All areas outside of the Flood Zones listed as classed as Flood Zone 1.
² With an allowance for climate change.



This map is reproduced from Ordnance Survey material with the permission of Ordnance Survey on behalf of the Controller of Her Majesty's Stationary Office © Crown Copyright. Unauthorised reproduction infringes Crown Copyright and may lead to prosecution or civil proceedings. (LA 100024316). 2008.

© Environment Agency copyright. All rights reserved 2008.

Oxfordshire County Council: Level 1 SFRA



Local Mineral Area C

Potential Mineral Sites

Preliminary Assessment

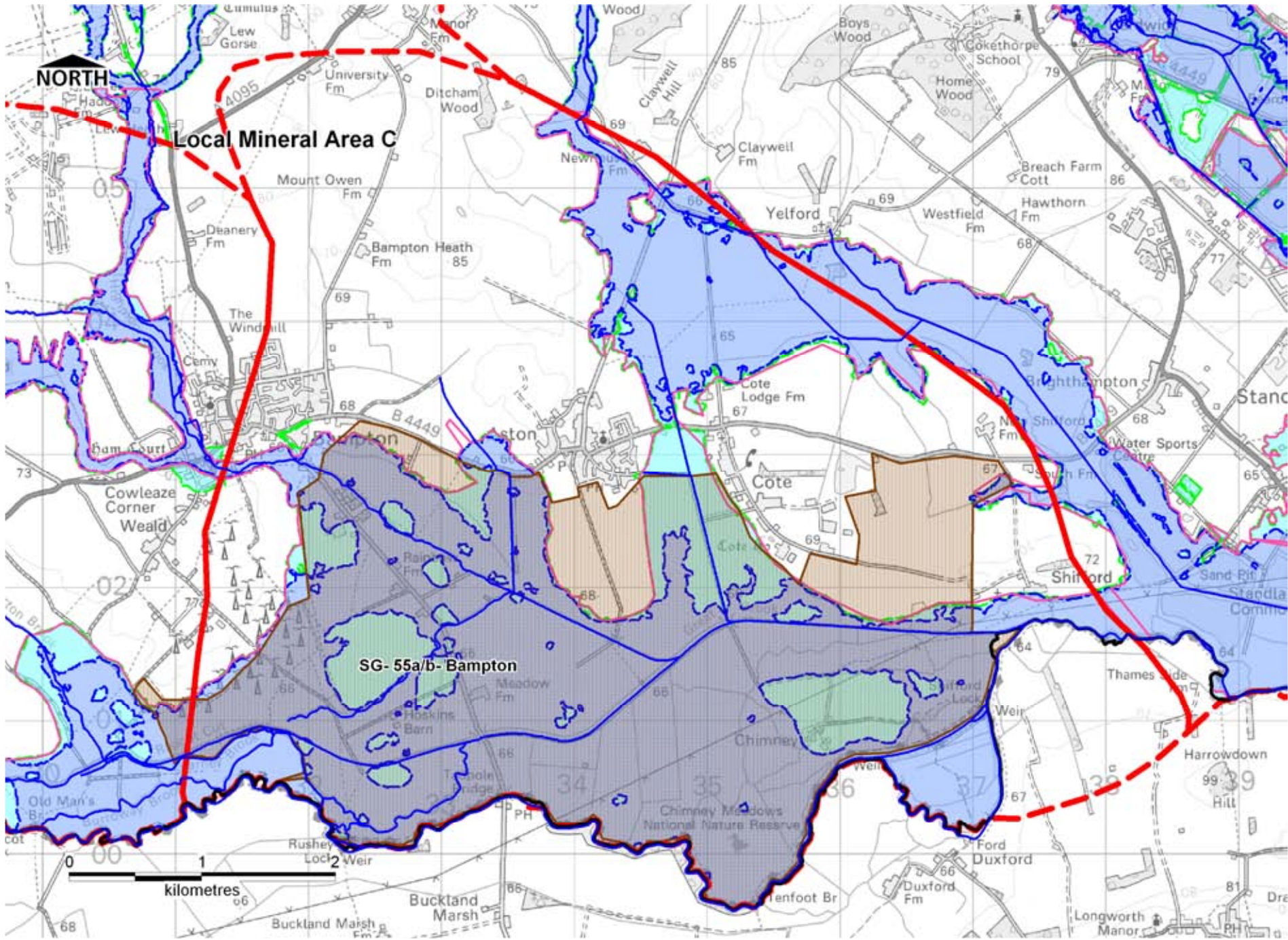

Parish		Aston, Cote, Shifford, Chimney, Bampton
Site Number		SG 55 a/b
Site Area (ha)		1343.9
Flood Zone		1,2,3
Flood Zone Areas (ha) ¹	3b	908.7
	3a	0.0
	3cc ²	234.3
	2	0.0
Main River		There are a number of watercourses in Local Mineral Area C, all of which are tributaries to the River Thames which flows in an easterly direction along the southern boundary. Elm Bank Ditch flows south eastwards near to the eastern boundary. Other watercourses passing through the area include Great Brook, Cote Ditch, Shill Brook and Radcot Cut.
Flood Record Information Data		WODC have record of 197 properties claiming flood grant aid following the July 2007 flood event in the parishes across area C (Bampton = 157, Aston Cote and chimney = 24, Curbridge and Lew = 16). A large proportion of the site is within Flood Zones 2 and 3. Thames Water have records of flooding over the last 10 years within the area.

¹ All areas outside of the Flood Zones listed as classed as Flood Zone 1.
² With an allowance for with an allowance for climate change.



This map is reproduced from Ordnance Survey material with the permission of Ordnance Survey on behalf of the Controller of Her Majesty's Stationary Office © Crown Copyright. Unauthorised reproduction infringes Crown Copyright and may lead to prosecution or civil proceedings. (LA 100024316). 2008.

© Environment Agency copyright. All rights reserved 2008.

Oxfordshire County Council: Level 1 SFRA



Local Mineral Area D

Potential Mineral Sites

Preliminary Assessment

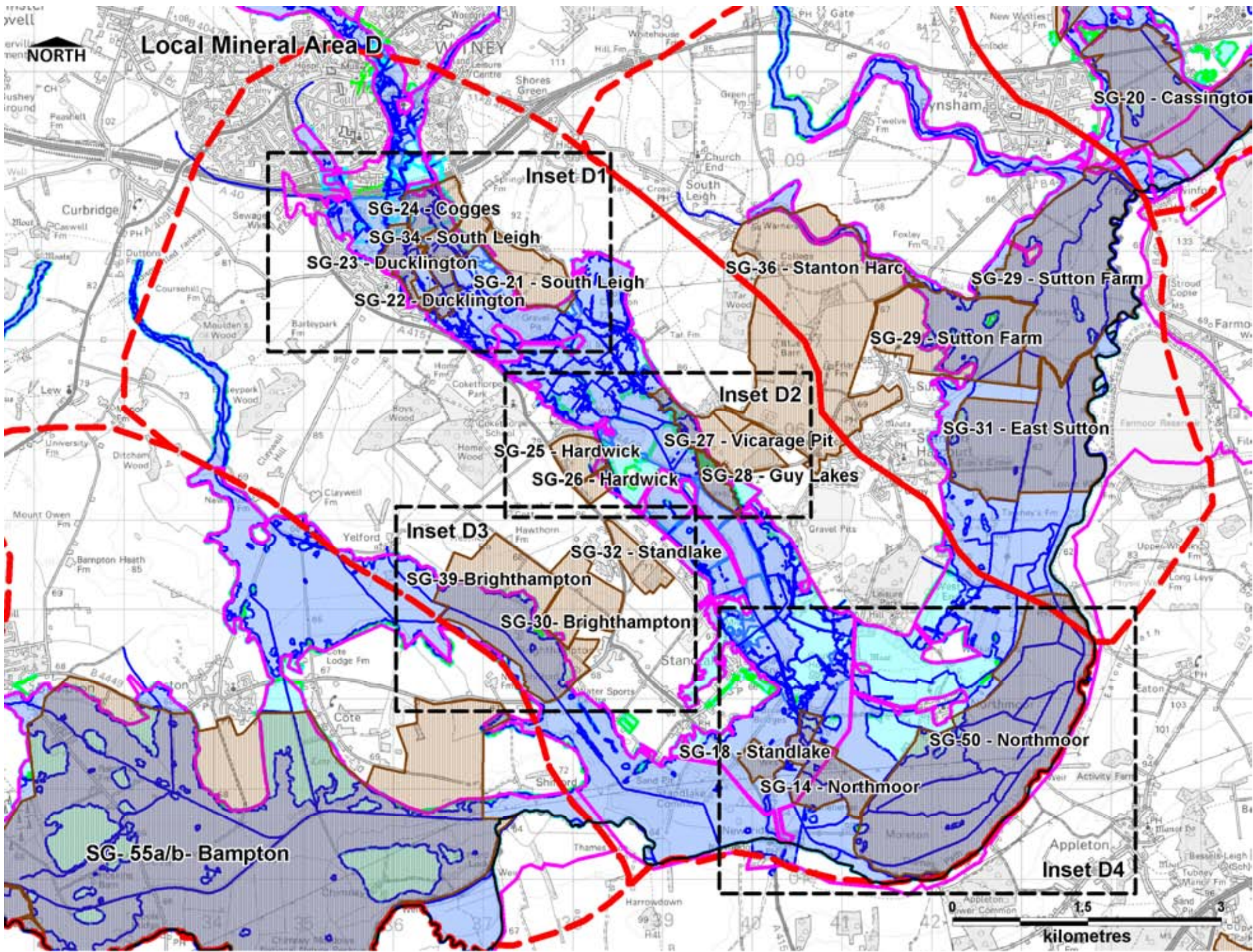

Parish	Aston, Cote, Shifford, Chimney, Standlake, Stanton Harcourt, Hardwick with Yelford, Ducklington, South Leigh, Northmoor.
Site Number	Numerous – See insets D1 – D4 below
Flood Zone	1,2,3
Main River	<p>Local Mineral Area D includes a number of watercourses, the main ones being the River Windrush which runs south eastwards through the centre, Elm Bank Ditch which flows south eastwards along the western boundary and the River Thames which flows along the southern boundary.</p> <p>A large proportion of the area is situated within Flood Zones 2 and 3.</p>
Flood Record Information Data	<p>WODC have record of 375 properties claiming flood grant from the parishes covering Site D, following the July 2007 flood event. These include Standlake = 36, Northmoor = 57, Stanton Harcourt = 23, Hardwick with Yelford = 4, Ducklington = 4, South Leigh = 2, Witney = 233, Curbridge and Lew = 16.</p> <p>Thames Water have records of flooding over the last 10 years within the area.</p>

¹ All areas outside of the Flood Zones listed as classed as Flood Zone 1.
² With an allowance for climate change.



This map is reproduced from Ordnance Survey material with the permission of Ordnance Survey on behalf of the Controller of Her Majesty's Stationary Office © Crown Copyright. Unauthorised reproduction infringes Crown Copyright and may lead to prosecution or civil proceedings. (LA 100024316). 2008.

© Environment Agency copyright. All rights reserved 2008.

Oxfordshire County Council: Level 1 SFRA



Local Mineral Area D

Potential Mineral Sites - Inset D1

Preliminary Assessment

Parish		Ducklington		South Leigh		
Site Number		SG 23	SG 22	SG 24	SG 34	SG 21
Site Area (ha)		25.2	14.6	31.8	23.2	45.4
Flood Zone		1, 3	1, 3	1,2,3	1, 3	1, 3
Flood Zone Areas (ha) ¹	3b	7.6	12.3	4.1	3.8	0.0
	3a	17.8	2.4	15.8	8.3	0.5
	3cc ²	0.0	0.0	2.2	2.9	2.1
	2	0.0	0.0	1.6	0.0	0.0
Main River		The River Windrush flows adjacent to the sites in a south easterly direction.		The River Windrush flows adjacent to the sites in a south easterly direction.		The River Windrush flows in a south easterly direction approximately 500m to the west of the site.
Flood Record Information Data		WODC have records of 4 properties claiming flood grant aid following the July 2007 flood event. Thames Water have records of sewer flooding across Ducklington.		WODC have records of 3 properties claiming flood grant aid following the July 2007 flood event. Some of the flooding was caused by the River Windrush. Thames Water have records of sewer flooding within areas across South Leigh.		

¹ All areas outside of the Flood Zones listed as classed as Flood Zone 1.
² With an allowance for climate change.

This map is reproduced from Ordnance Survey material with the permission of Ordnance Survey on behalf of the Controller of Her Majesty's Stationary Office © Crown Copyright. Unauthorised reproduction infringes Crown Copyright and may lead to prosecution or civil proceedings. (LA 100024316). 2008.
© Environment Agency copyright. All rights reserved 2008.

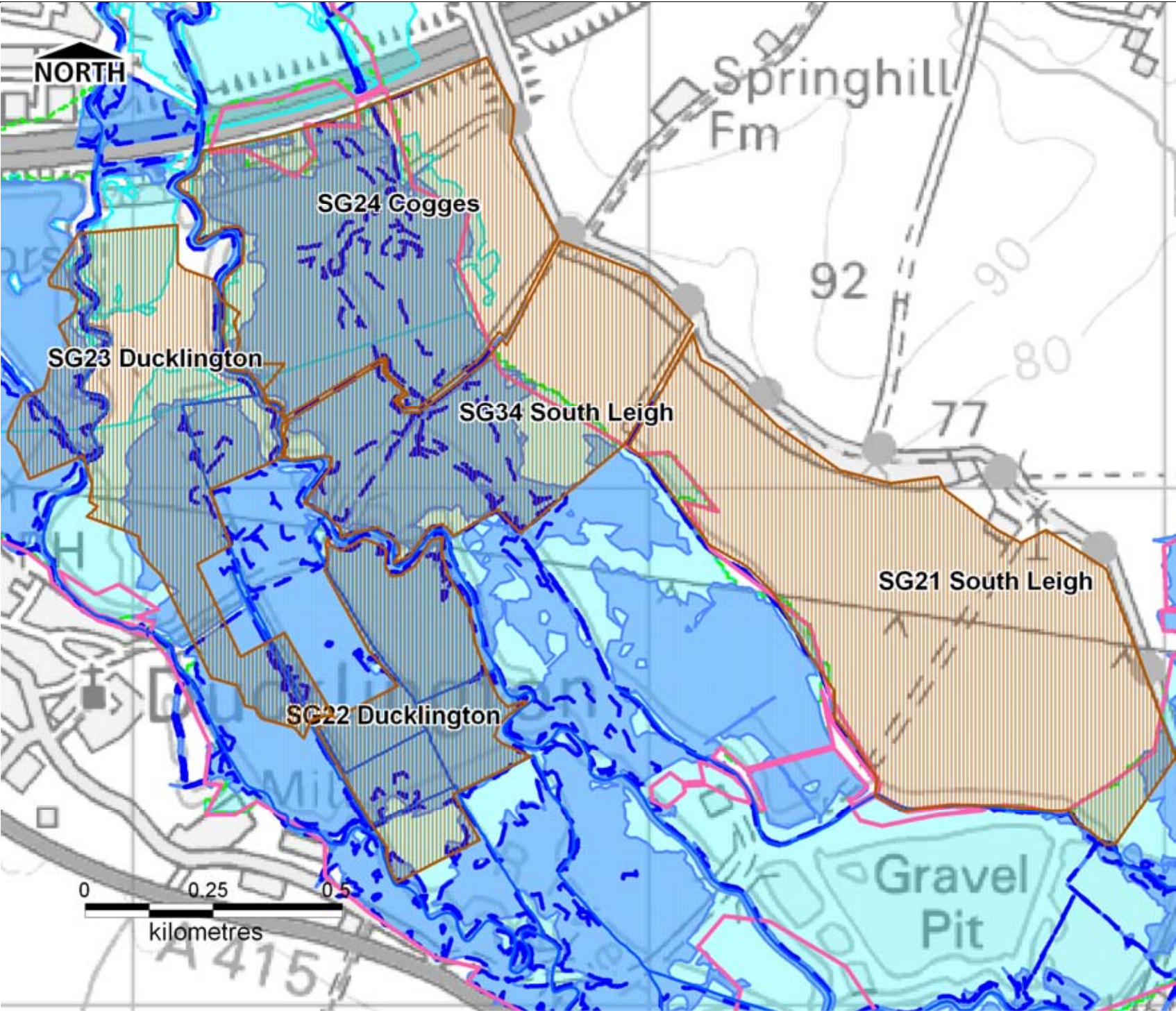

Oxfordshire County Council: Level 1 SFRA



Local Mineral Area D

Potential Mineral Sites - Inset D2

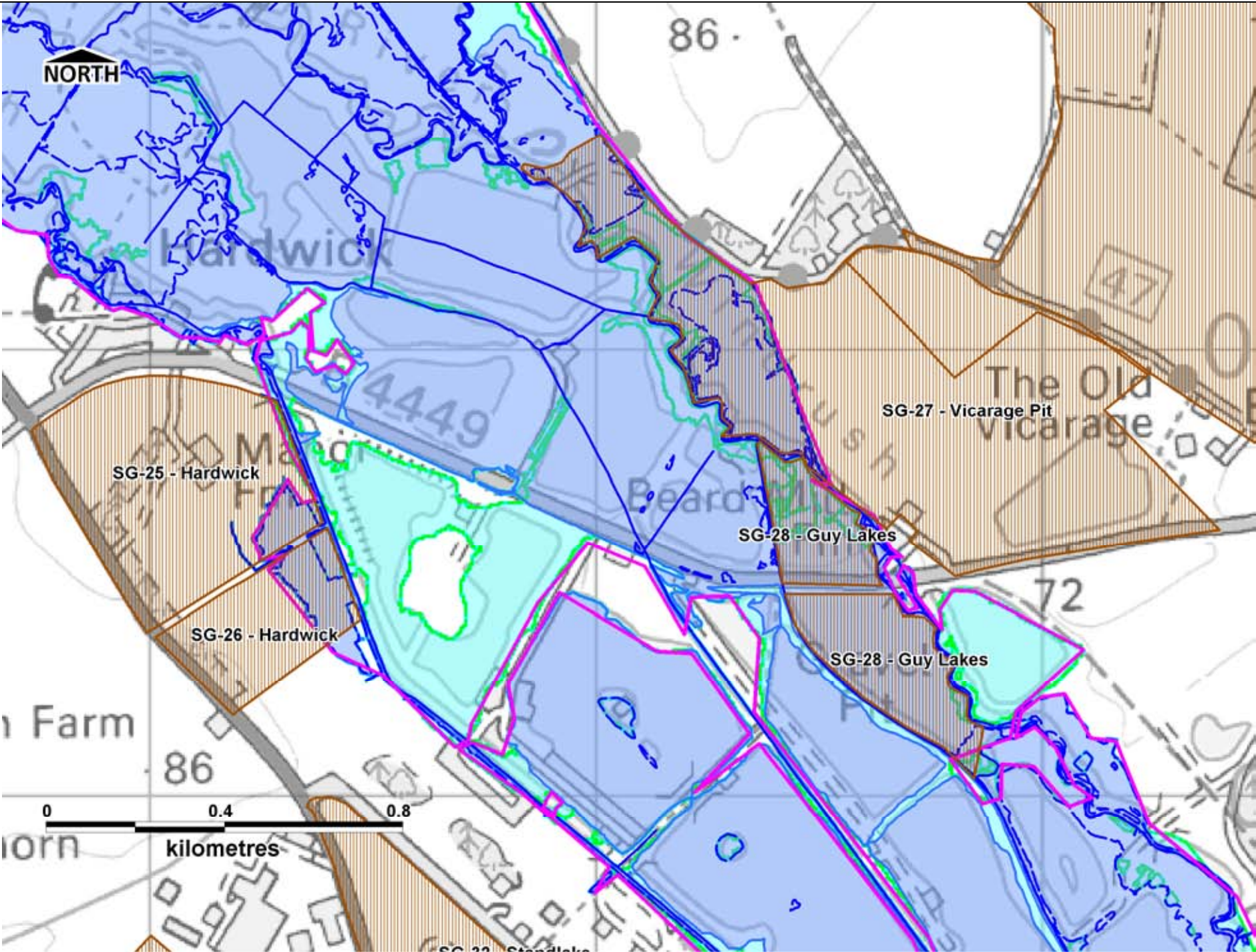

Preliminary Assessment

Parish	Stanton Harcourt and South Leigh	Stanton Harcourt	Harwick and Yelford	Harwick and Yelford and Standlake
Site Number	SG 27 Vicarage Pit	SG 28 Guy Lakes	SG 25 Hardwick	SG 26 Hardwick
Site Area (ha)	52.3	13.3	23.6	9.2
Flood Zone	1,3	1,3	1,3	1,3
Flood Zone Areas (ha) ¹	3b	8.7	13.5	1.2
	3a	4.9	0.4	0.2
	3cc ²	0.0	0.0	0.1
	2	0.0	0.0	0.0
Main River	The River Windrush flows adjacent to the sites in a south easterly direction.		The River Windrush flows in a south easterly direction approximately 300m north east of the site.	The River Windrush flows in a south easterly direction approximately 650m north east of the site.
Flood Record Information Data	WODC have record of two properties claiming flood grant aid following the July 2007 event in South Leigh. WODC have record of 23 properties claiming flood grant aid following the July 2007 flood event. A large area of Stanton Harcourt is located in Flood Zones 2 and 3, for the River Windrush and River Thames. Thames Water have records of sewer flooding across the parish within the last ten years.		WODC have record of 4 properties claiming flood grant aid following the July 2007 event in Harwick and Yelford and 36 in the parish of Standlake. None of these properties are located close to the sites. Thames Water have records of sewer flooding across Harwick and Yelford, and Standlake.	

¹ All areas outside of the Flood Zones listed as classed as Flood Zone 1.
² With an allowance for climate change.

This map is reproduced from Ordnance Survey material with the permission of Ordnance Survey on behalf of the Controller of Her Majesty's Stationary Office © Crown Copyright. Unauthorised reproduction infringes Crown Copyright and may lead to prosecution or civil proceedings. (LA 100024316). 2008.
© Environment Agency copyright. All rights reserved 2008.



Oxfordshire County Council: Level 1 SFRA



Local Mineral Area D

Potential Mineral Sites - Inset D3

Preliminary Assessment

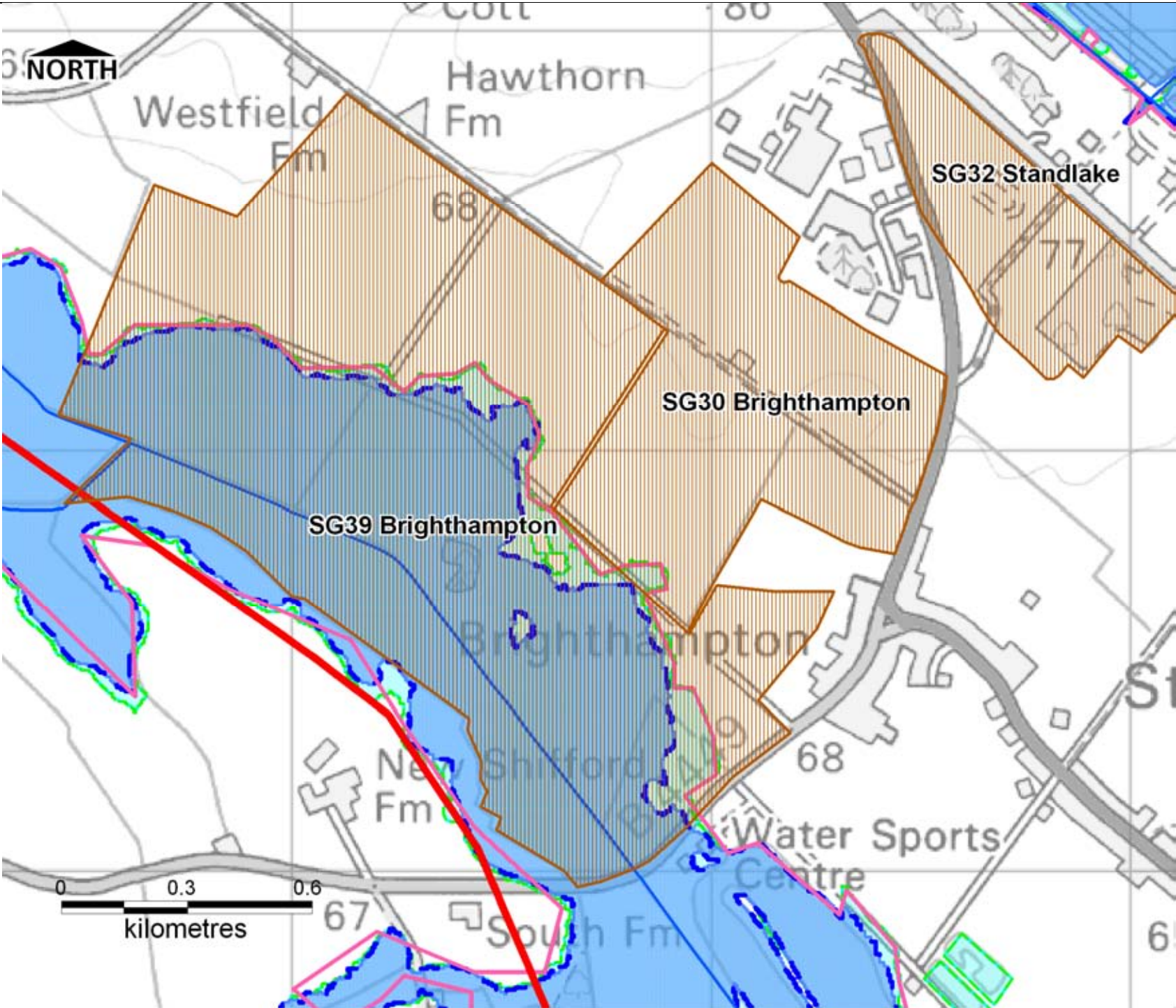

Parish	Standlake	Standlake	Standlake
Site Number	SG 39 Brighthampton	SG 30 Brighthampton	SG 32 Standlake
Site Area (ha)	158.9	53.7	24.4
Flood Zone	1,3	1, 3	1
Flood Zone Areas (ha) ¹	3b	83.4	0.0
	3a	0.5	0.0
	3cc ²	8.7	0.5
	2	0.0	0.0

Main River	Brighthampton Cut flows south eastwards through the west of the site. Approximately 2km to the east of the site, the River Windrush flows in a south easterly direction on towards its confluence with the River Thames which flows in an easterly direction approximately 2km to the south of the site.	Brighthampton Cut flows south eastwards to the south west of the sites. Approximately 2km to the east of the site, the River Windrush flows in a south easterly direction on towards its confluence with the River Thames which flows in an easterly direction approximately 2km to the south of the site.
------------	--	--

Flood Record Information Data	WODC have record of 36 properties claiming flood grant aid following the July 2007 flood event. A large number of these properties were located in Flood Zone 2. Thames Water have records properties experiencing flooding from sewers in the Standlake area in the last 10 years.
-------------------------------	--

¹ All areas outside of the Flood Zones listed as classed as Flood Zone 1.
² With an allowance for climate change.

This map is reproduced from Ordnance Survey material with the permission of Ordnance Survey on behalf of the Controller of Her Majesty's Stationary Office © Crown Copyright. Unauthorised reproduction infringes Crown Copyright and may lead to prosecution or civil proceedings. (LA 100024316). 2008.
© Environment Agency copyright. All rights reserved 2008.

Oxfordshire County Council: Level 1 SFRA



Local Mineral Area D

Potential Mineral Sites - Inset D4

Preliminary Assessment

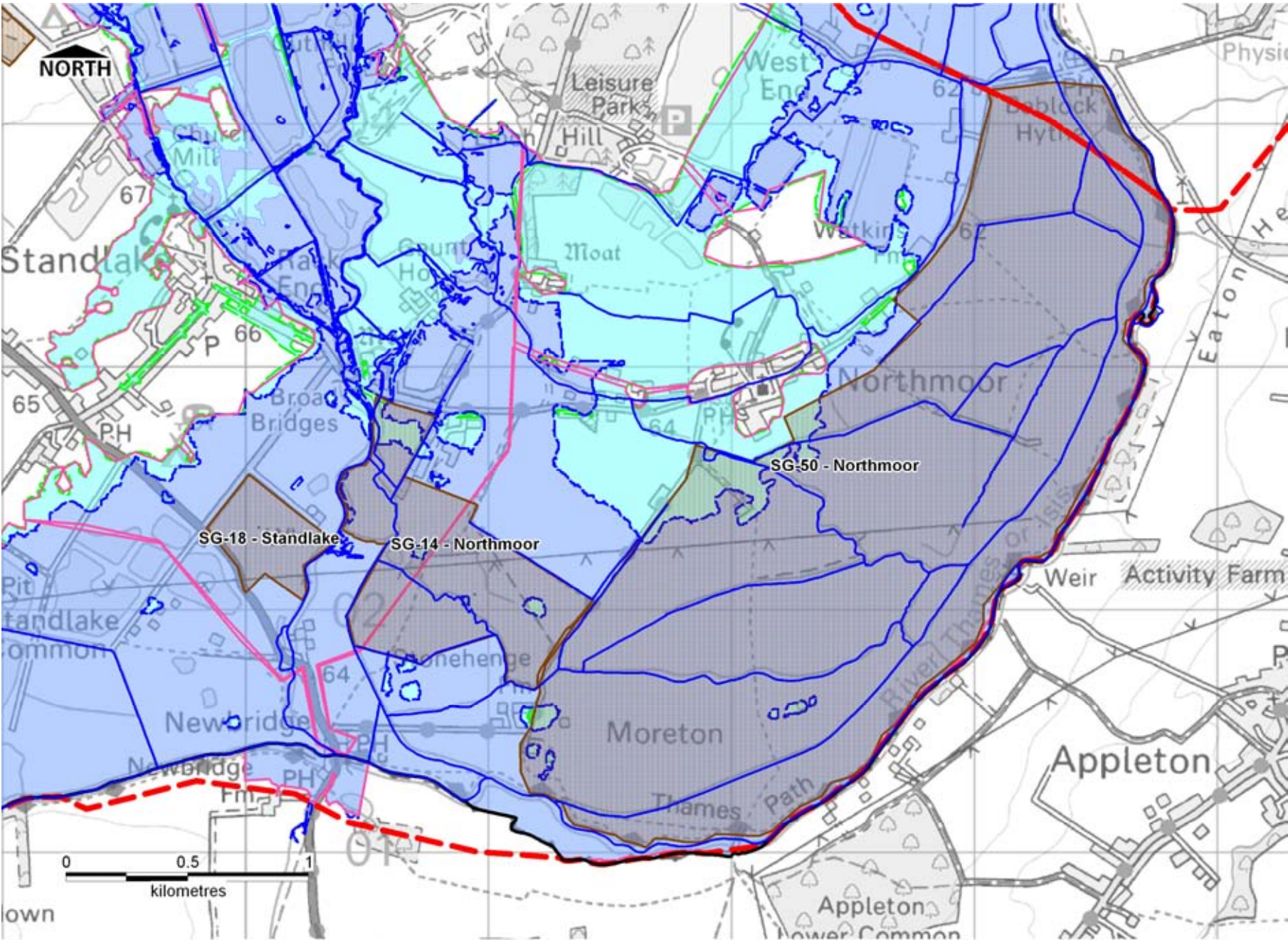

Parish	Standlake and Northmoor	Northmoor	Northmoor
Site Number	SG18 Standlake	SG 14 Northmoor	SG 50 Northmoor
Site Area (ha)	13.6	57.5	379.3
Flood Zone	1,2,3	1,2,3	1,2,3
Flood Zone 3b	13.6	53.9	365.4
Flood Zone 3a	0.0	0.6	2.2
Flood Zone 3cc ²	0.0	2.9	11.7
Flood Zone 2	0.0	0.0	0.0
Main River	The site is located adjacent to the River Windrush which flows in a southern direction along the eastern boundary of the site. The River Thames flows eastwards to the south of the site.	The River Windrush flows in a southerly direction as multiple channels through the centre of the site. The River Thames flows eastwards to the south of the site.	The River Windrush flows in a south easterly direction as multiple channels through the centre of the site. The River Thames flows in a north easterly direction along the southern and eastern boundaries of the site.
Flood Record Information Data	Following the July 2007 flood event, WODC have record of 57 properties that claimed flood grant aid in Northmoor and 36 in Standlake. A large proportion of Northmoor and Standlake are located within the River Thames flood plain. The Thames is the main source of flooding in the area with the sites being located very close to the River Thames. Thames Water have records of sewer flooding within Northmoor and Standlake in the last ten years.		

¹ All areas outside of the Flood Zones listed as classed as Flood Zone 1.
² With an allowance for climate change.



This map is reproduced from Ordnance Survey material with the permission of Ordnance Survey on behalf of the Controller of Her Majesty's Stationary Office © Crown Copyright. Unauthorised reproduction infringes Crown Copyright and may lead to prosecution or civil proceedings. (LA 100024316). 2008.
© Environment Agency copyright. All rights reserved 2008.

Oxfordshire County Council: Level 1 SFRA



Local Mineral Area E

Potential Mineral Sites

Preliminary Assessment

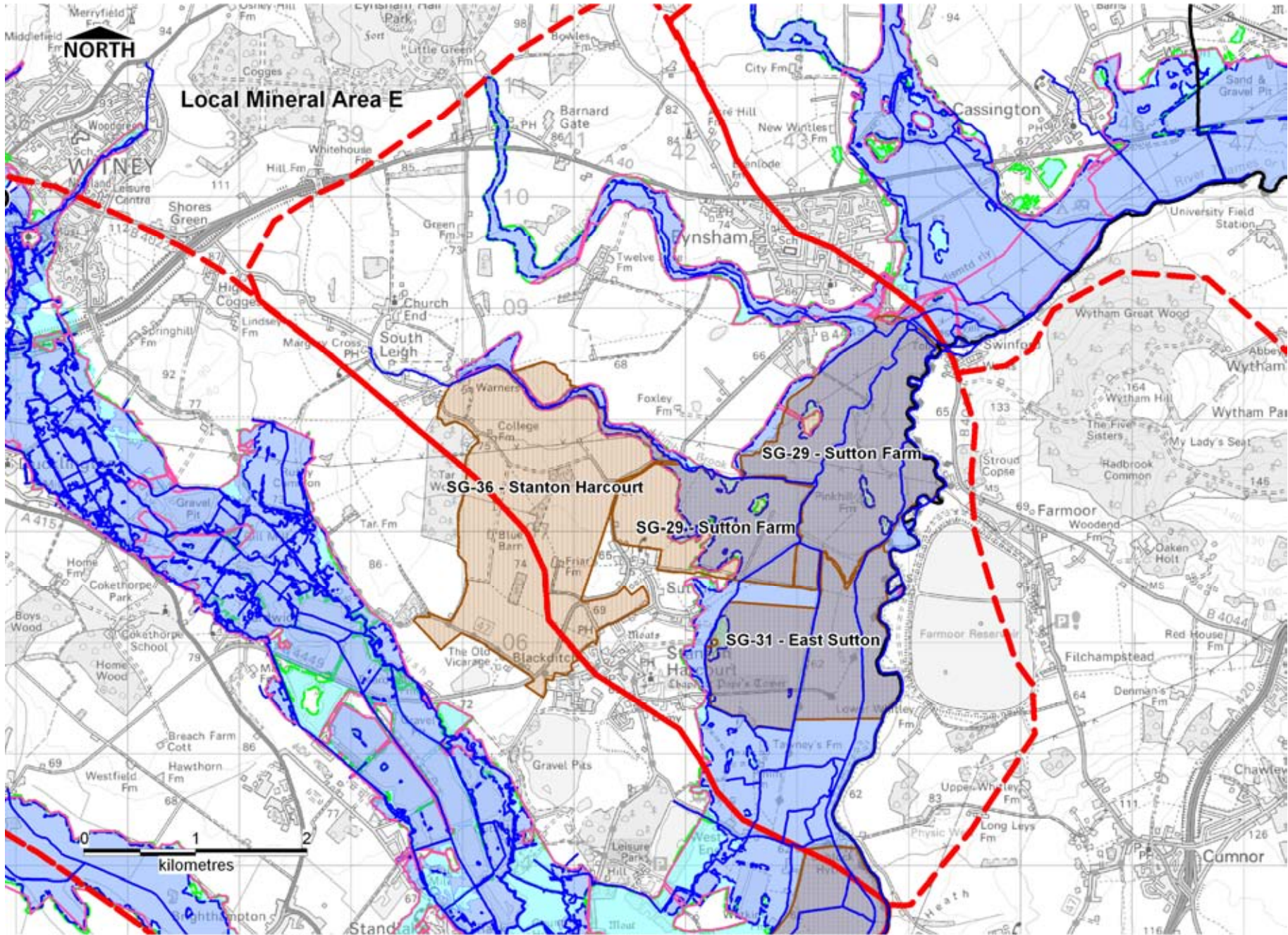

Parish		Stanton Harcourt & South Leigh	Stanton Harcourt & Eynsham	Stanton Harcourt
Site Number		SG36	SG29	SG31
Site Area (ha)		359.2	367.0	184.8
Flood Zone		1,3	1,2,3	1,2,3
Flood Zone Areas (ha) ¹	3b	9.7	298.8	180.2
	3a	0.1	1.8	1.1
	3cc ²	1.6	14.9	3.4
	2	0.0	0.0	0.0
Main River		Limb Brook flows adjacent to the northern boundary and through the site. The River Thames flows north eastwards approximately 2km to the east of the site.	Limb Brook, Swinford Marsh Ditches and North Moor New Cut flow through the site. The River Thames flows north eastwards adjacent the eastern boundary of the site. Chil Brook flows eastwards along the northern boundary.	Harcourt Brook, and North Moor New Cut flow through the site. The River Thames borders the eastern boundary of the site.
Flood Record Information Data		WODC have record of 12 properties claiming flood grant aid following the July 2007 flood event. The River Thames is the main source of flooding in the area with the sites being located in close proximity. Thames Water have no record of any flooding incidents within the area.		

¹ All areas outside of the Flood Zones listed as classed as Flood Zone 1.
² With an allowance for climate change.



This map is reproduced from Ordnance Survey material with the permission of Ordnance Survey on behalf of the Controller of Her Majesty's Stationary Office © Crown Copyright. Unauthorised reproduction infringes Crown Copyright and may lead to prosecution or civil proceedings. (LA 100024316). 2008.
© Environment Agency copyright. All rights reserved 2008.

Oxfordshire County Council: Level 1 SFRA



Local Mineral Area F

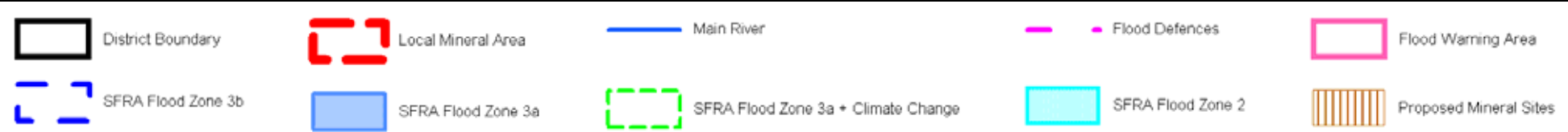
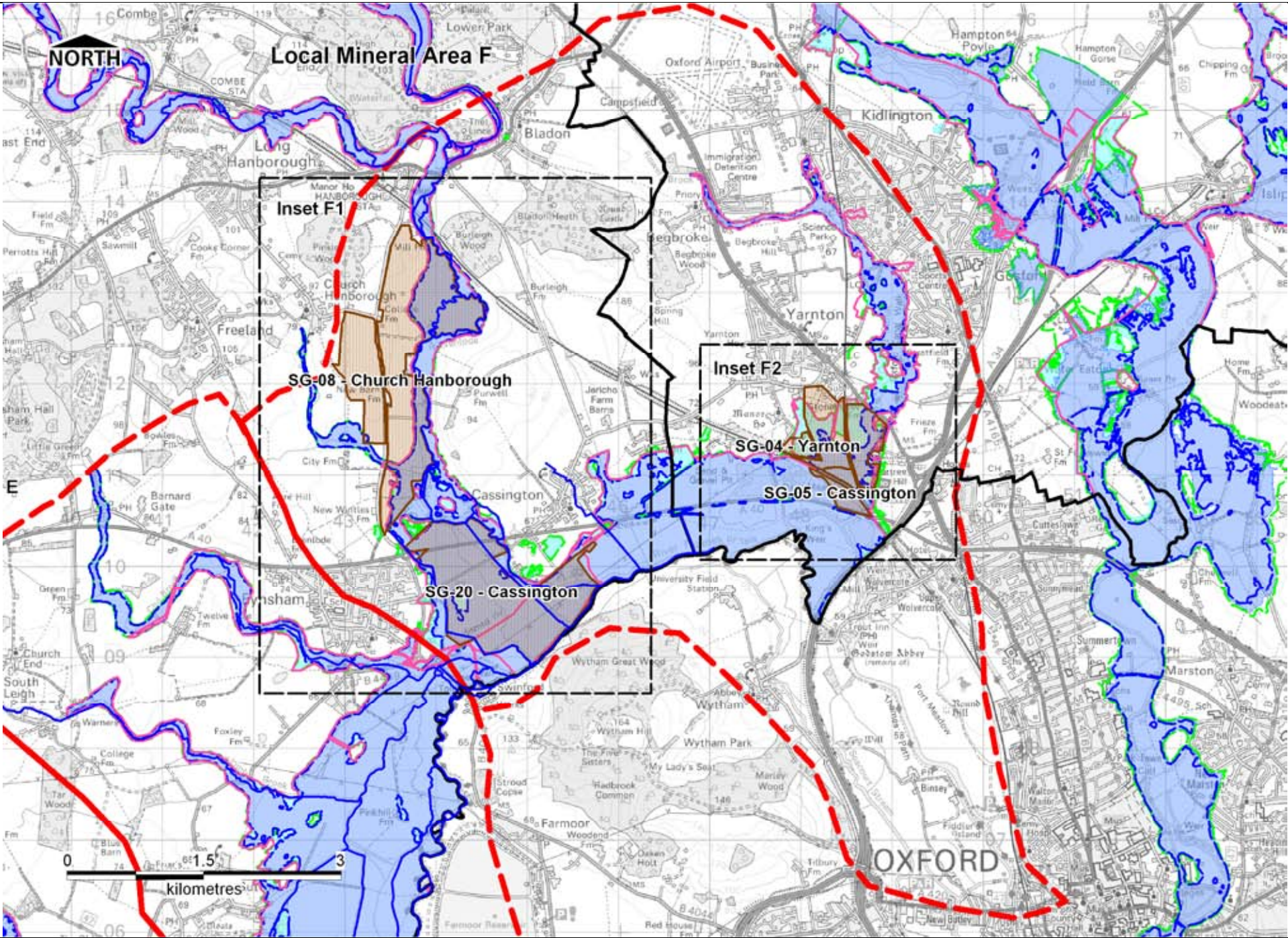

Potential Mineral Sites

Preliminary Assessment

Parish	Hanborough, Eynsham, Cassington, Yarnton, Gosford & Water Eaton
Site Number	Numerous – See insets F1 – F2 below
Flood Zone	1,2,3
Main River	<p>Local Mineral Area F includes a number of watercourses, the main ones being the River Thames which runs along the southern District boundary, the River Evenlode which flows southwards through the western region of the area, Rowell Brook which flows south through the eastern area and many smaller watercourses including North Yarton Ditches, West Mead Ditch, Cassington Stream and Kingsbridge Brook.</p> <p>A large proportion of the area is situated within Flood Zones 2 and 3 of the River Thames.</p>
Flood Record Information Data	<p>From the July 2007 flood event, WODC have recorded 12 flooding instances in Eynsham Parish, and less than 10 in Hanborough and Cassington.</p> <p>No historical flooding records have been reported in the CDC portion of the site.</p>

¹ All areas outside of the Flood Zones listed as classed as Flood Zone 1.
² With an allowance for climate change.

This map is reproduced from Ordnance Survey material with the permission of Ordnance Survey on behalf of the Controller of Her Majesty's Stationary Office © Crown Copyright. Unauthorised reproduction infringes Crown Copyright and may lead to prosecution or civil proceedings. (LA 100024316). 2008.
© Environment Agency copyright. All rights reserved 2008.

Oxfordshire County Council: Level 1 SFRA



Local Mineral Area F

Potential Mineral Sites - Inset F1

Preliminary Assessment

Parish	Cassington, Eynsham & Hanborough	Cassington & Eynsham
Site Number	SG-08	SG-20
Site Area (ha)	216.6	169.1
Flood Zone	1,3	1,2,3
Flood Zone Areas (ha) ¹	3b	71.1
	3a	0.5
	3cc ²	4.0
	2	0.0
Main River	The River Evenlode flows in a southerly direction along the eastern boundary of the site and, with the River Thames to the south forms the principal source of flood risk. Eynsham Mead Ditch, Cassington Stream and Wharf Stream also affect the southern parts of the site.	
Flood Record Information Data	WODC have recorded 12 instances of flooding in Eynsham and up to 10 in Hanborough and Cassington following the July 2007 Floods. Thames Water hold no records of sewer flooding in this area.	

Note: Site **SG-51** is located within the southern segment of site SG-08. However, only the outline for SG-08 is shown on the map because this refers to a specific operator nomination, whereas SG-51 was a result of officer work.

¹ All areas outside of the Flood Zones listed as classed as Flood Zone 1.

² With an allowance for climate change.

This map is reproduced from Ordnance Survey material with the permission of Ordnance Survey on behalf of the Controller of Her Majesty's Stationary Office © Crown Copyright. Unauthorised reproduction infringes Crown Copyright and may lead to prosecution or civil proceedings. (LA 100024316). 2008.

© Environment Agency copyright. All rights reserved 2008.

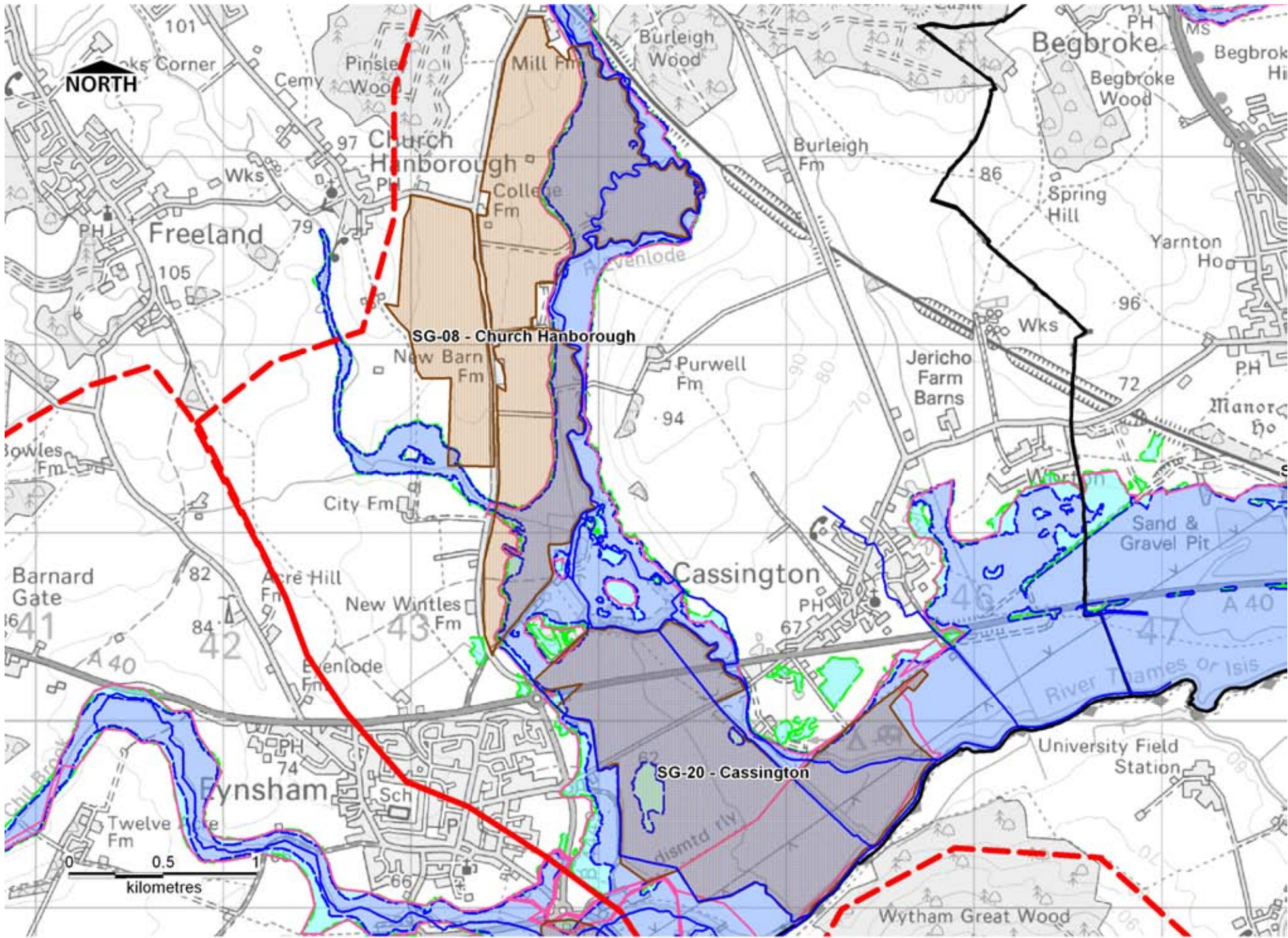

Oxfordshire County Council: Level 1 SFRA



Local Mineral Area F

Potential Mineral Sites - Inset F2

Preliminary Assessment

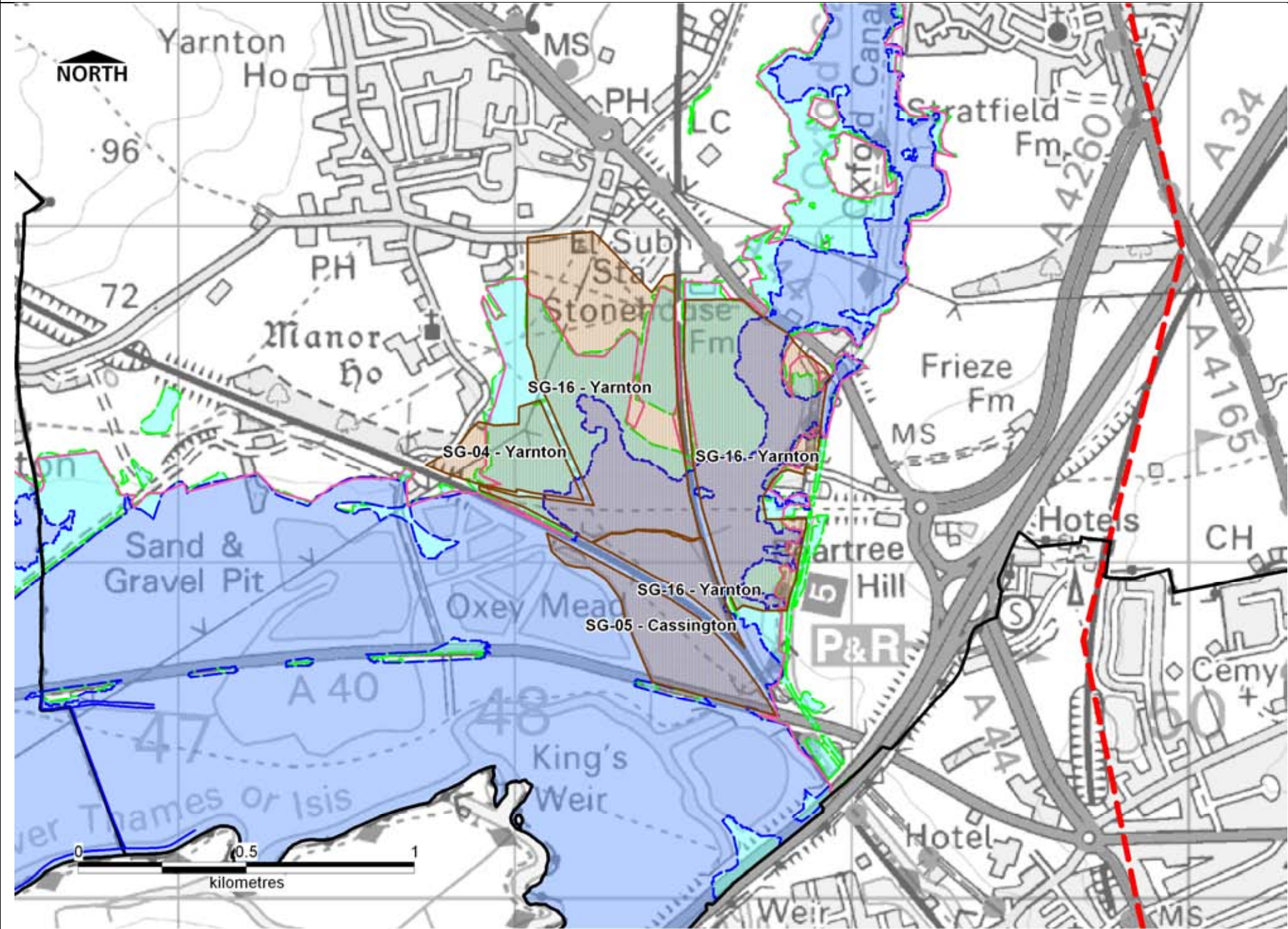

Parish	Yarnton, Gosford & Water Eaton	Yarnton	Yarnton, Gosford & Water Eaton
Site Number	SG-16	SG-04	SG-05
Site Area (ha)	31.9	7.0	9.3
Flood Zone	1,2,3	1,2,3	1,2,3
Flood Zone Areas (ha) ¹	3b	17.5	9.3
	3a	0.1	0.1
	3cc ²	11.7	0.0
	2	0.0	0.0
Main River	North Yarnton Ditches, West Mead Ditch, Kingsbridge Brook and Rowell Brook all flow through the site. The River Thames flows eastwards to the south of the site.	Rowell Brook, North Yarnton Ditches, and West Mead Ditch directly affect the site. The River Thames flows eastwards to the south of the site.	Rowell Brook to the north, Kingsbridge Brook and West Mead Ditch in the west directly affect the site. The River Thames flows eastwards to the south of the site.
Flood Record Information Data	Villages in the vicinity reported suffering flooding during July 2007. Thames Water have no record of any flooding incidents within the area.		

¹ All areas outside of the Flood Zones listed as classed as Flood Zone 1.
² With an allowance for climate change.



This map is reproduced from Ordnance Survey material with the permission of Ordnance Survey on behalf of the Controller of Her Majesty's Stationary Office © Crown Copyright. Unauthorised reproduction infringes Crown Copyright and may lead to prosecution or civil proceedings. (LA 100024316). 2008.
© Environment Agency copyright. All rights reserved 2008.

Oxfordshire County Council: Level 1 SFRA



Shipton on Cherwell

Potential Mineral Sites

Preliminary Assessment

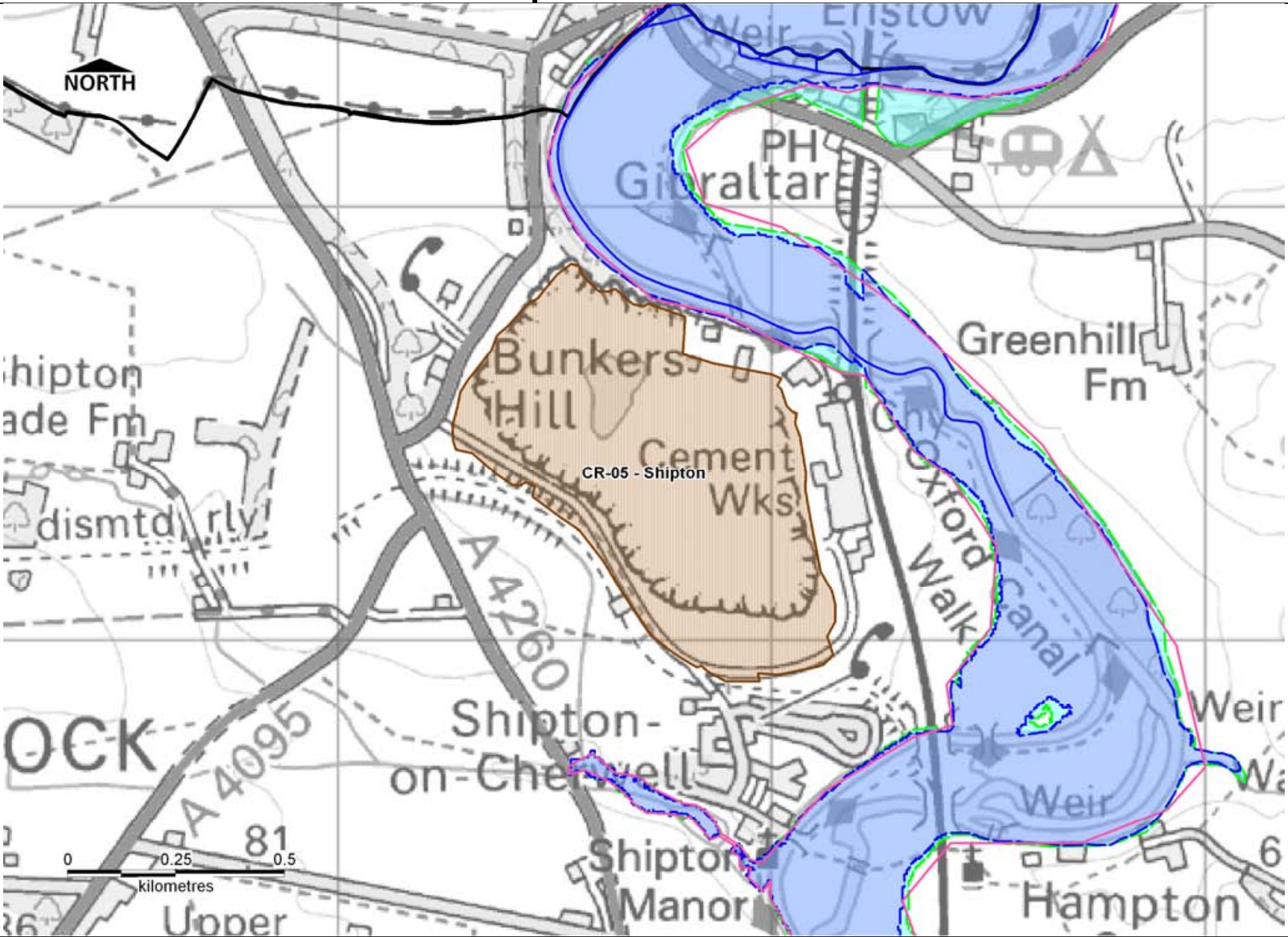

Parish		Shipton-on-Cherwell & Thrupp
Site Number		CR-05
Site Area (ha)		48.5
Flood Zone		1
Flood Zone Areas (ha) ¹	3b	0.0
	3a	0.0
	3cc ²	0.0
	2	0.0
Main River		The River Cherwell and the Oxford Canal flow in a southerly direction approximately 300m to the east of the site.
Flood Record Information Data		No historical flood incidents have been reported in the area.

¹ All areas outside of the Flood Zones listed as classed as Flood Zone 1.
² With an allowance for climate change.



This map is reproduced from Ordnance Survey material with the permission of Ordnance Survey on behalf of the Controller of Her Majesty's Stationary Office © Crown Copyright. Unauthorised reproduction infringes Crown Copyright and may lead to prosecution or civil proceedings. (LA 100024316). 2008.
© Environment Agency copyright. All rights reserved 2008.

Oxfordshire County Council: Level 1 SFRA



Wendlebury

Potential Mineral Sites

Preliminary Assessment

Parish		Merton
Site Number		CR-01
Site Area (ha)		63.7
Flood Zone		1,2,3
Flood Zone Areas (ha) ¹	3b	3.4
	3a	0.0
	3cc ²	4.3
	2	0.0
Main River		The River Ray (Oxon) flows in a south westerly direction to the south of the site. Merton Ditch and Langford Brook are located immediately to the north west of the site.
Flood Record Information Data		The northern fringe of the site is subject to flooding from all Flood Zones. The flood risk is primarily from Langford Brook. All Flood Zones in this area are associated with high river levels in the River Ray (Oxon).

¹ All areas outside of the Flood Zones listed as classed as Flood Zone 1.
² With an allowance for climate change.

This map is reproduced from Ordnance Survey material with the permission of Ordnance Survey on behalf of the Controller of Her Majesty's Stationary Office © Crown Copyright. Unauthorised reproduction infringes Crown Copyright and may lead to prosecution or civil proceedings. (LA 100024316). 2008.

© Environment Agency copyright. All rights reserved 2008.

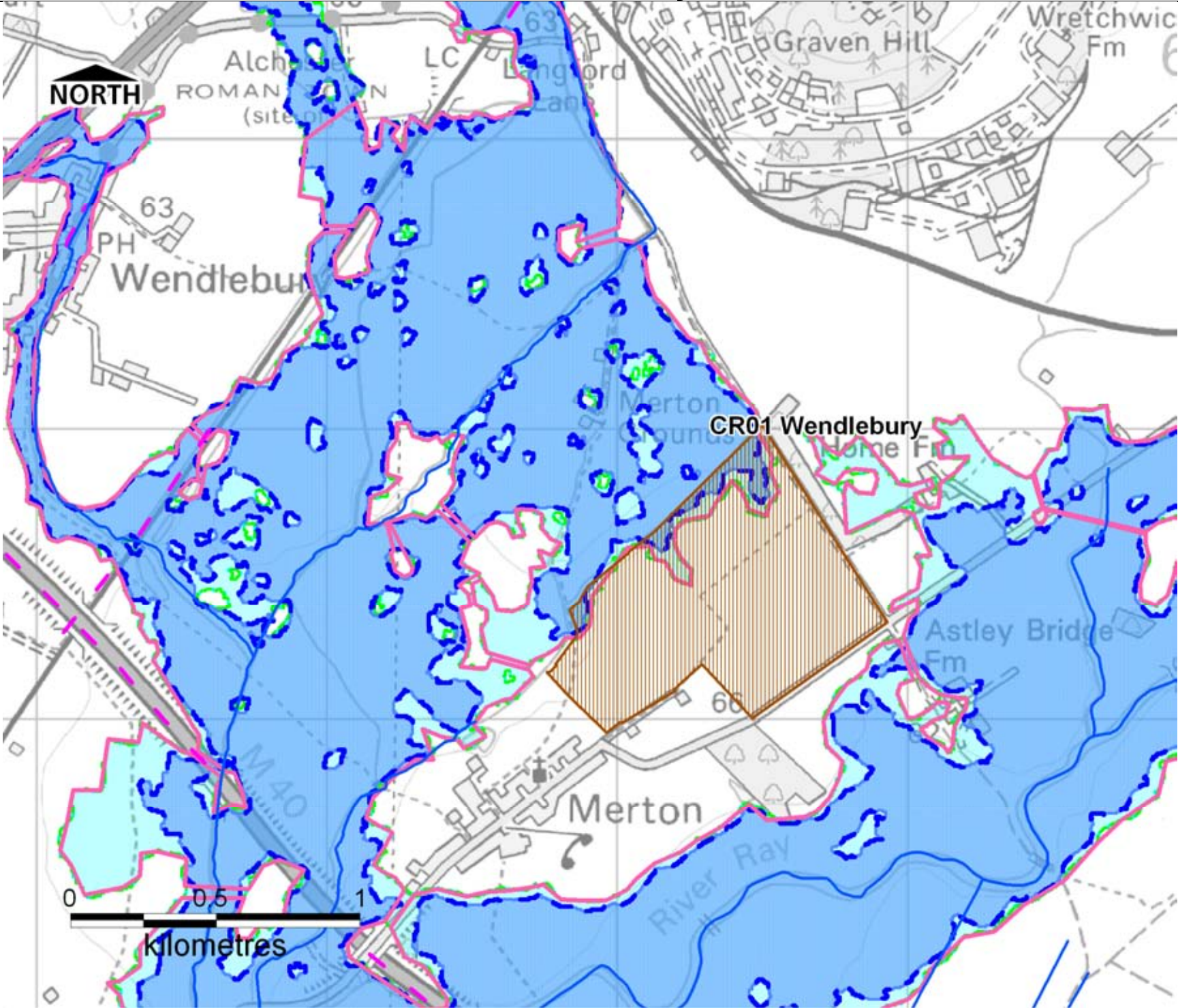

Oxfordshire County Council: Level 1 SFRA



Duns Tew

Potential Mineral Sites

Preliminary Assessment

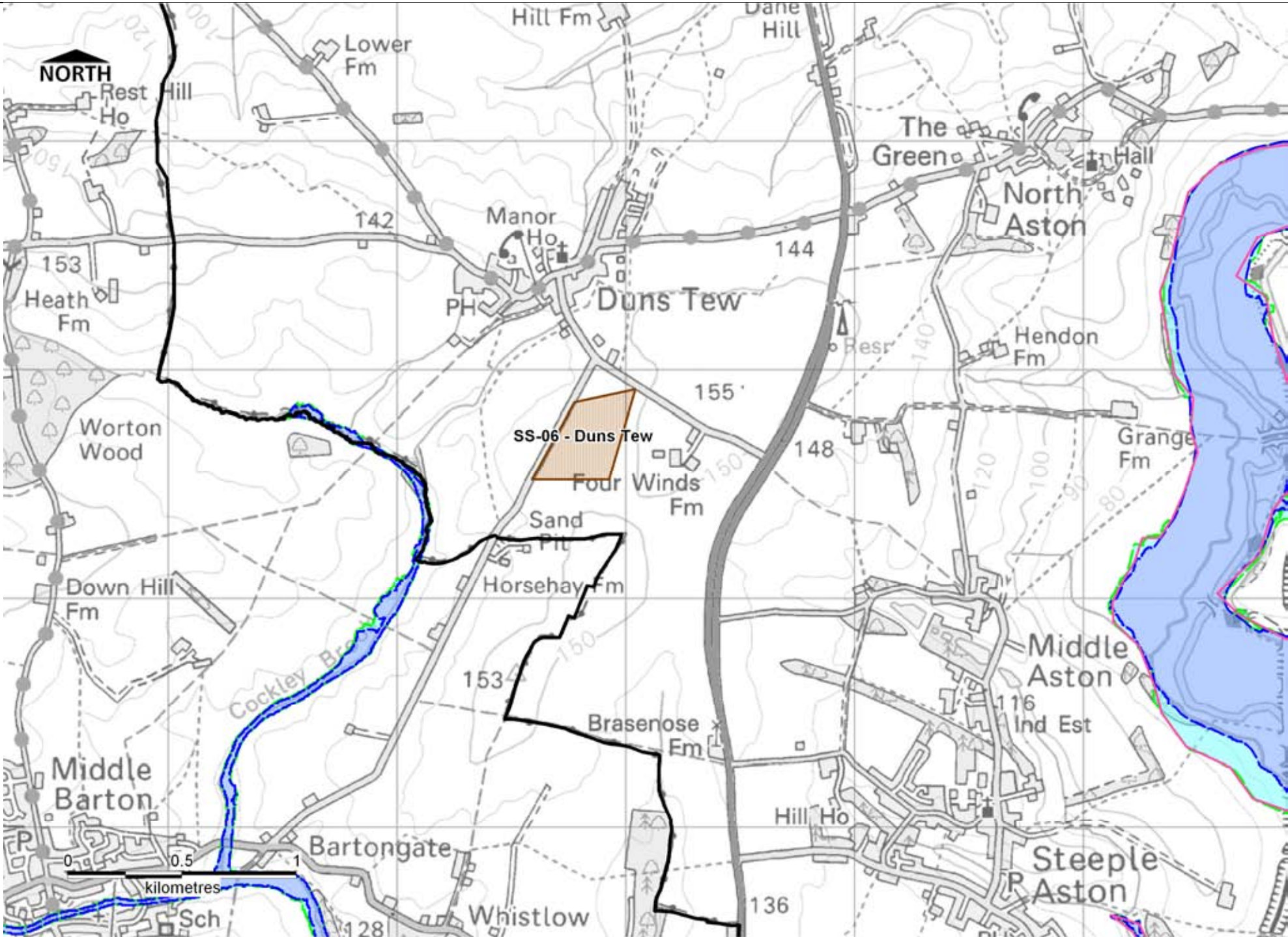

Parish		Duns Tew
Site Number		SS-06
Site Area (ha)		10.6
Flood Zone		1
Flood Zone Areas (ha) ¹	3b	0.0
	3a	0.0
	3cc ²	0.0
	2	0.0
Main River		Cockley Brook flows southwards approximately 500m to the west. The River Cherwell flows southwards approximately 2.5km to the east. There are no main rivers affecting the site.
Flood Record Information Data		No historical flood incidents have been reported at the site.

¹ All areas outside of the Flood Zones listed as classed as Flood Zone 1.
² With an allowance for climate change.



This map is reproduced from Ordnance Survey material with the permission of Ordnance Survey on behalf of the Controller of Her Majesty's Stationary Office © Crown Copyright. Unauthorised reproduction infringes Crown Copyright and may lead to prosecution or civil proceedings. (LA 100024316). 2008.
© Environment Agency copyright. All rights reserved 2008.

Oxfordshire County Council: Level 1 SFRA



Finmere

Potential Mineral Sites

Preliminary Assessment

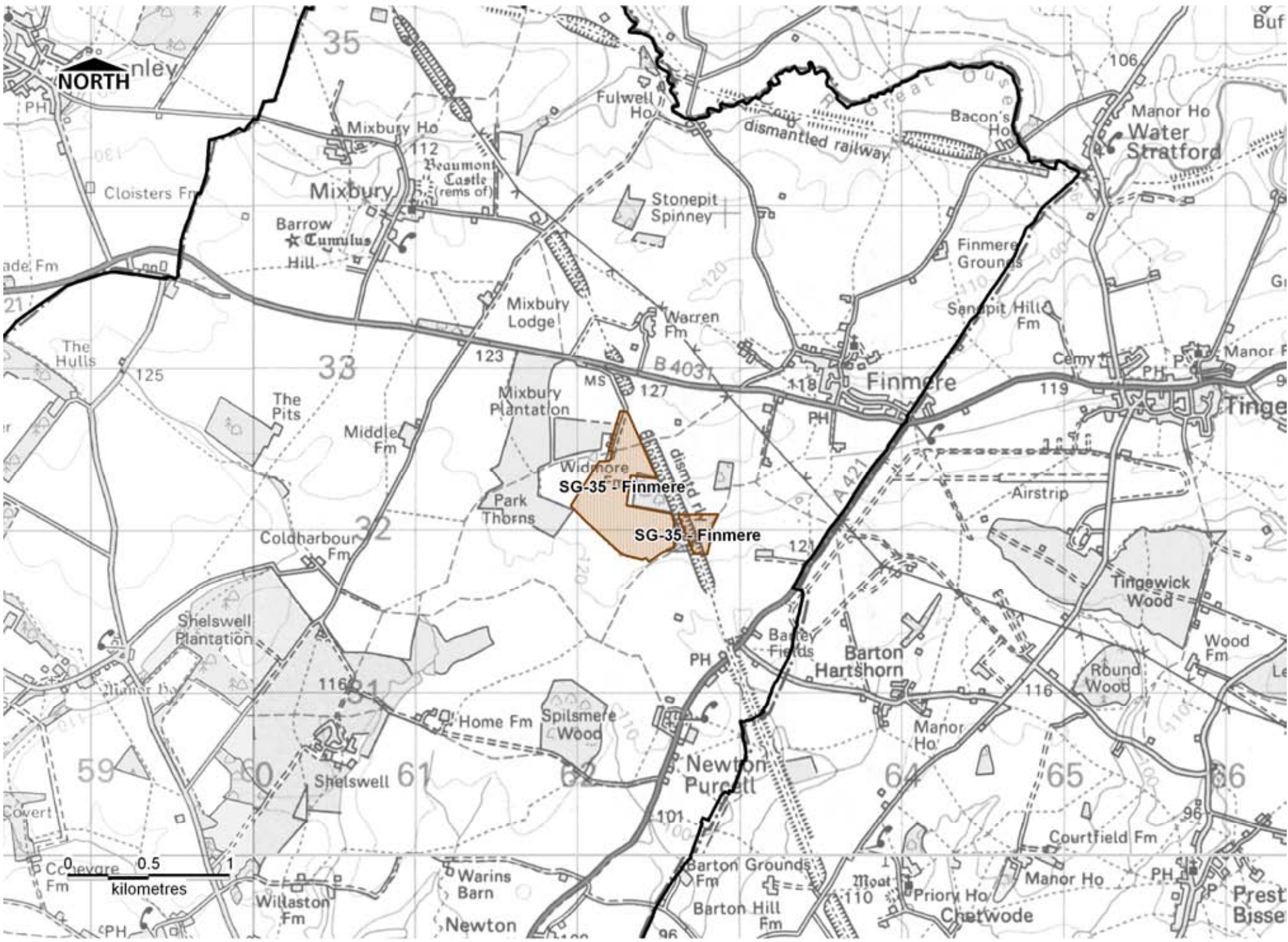

Parish		Finmere
Site Number		SG-35
Site Area (ha)		31.2
Flood Zone		1
Flood Zone Areas (ha) ¹	3b	0.0
	3a	0.0
	3cc ²	0.0
	2	0.0
Main River		There are no main rivers in the vicinity of or affecting the site.
Flood Record Information Data		No historical flood incidents have been reported at the site.



¹ All areas outside of the Flood Zones listed as classed as Flood Zone 1.
² With an allowance for climate change.

This map is reproduced from Ordnance Survey material with the permission of Ordnance Survey on behalf of the Controller of Her Majesty's Stationary Office © Crown Copyright. Unauthorised reproduction infringes Crown Copyright and may lead to prosecution or civil proceedings. (LA 100024316). 2008.

© Environment Agency copyright. All rights reserved 2008.

Oxfordshire County Council: Level 1 SFRA



Rollright

Potential Mineral Sites

Preliminary Assessment

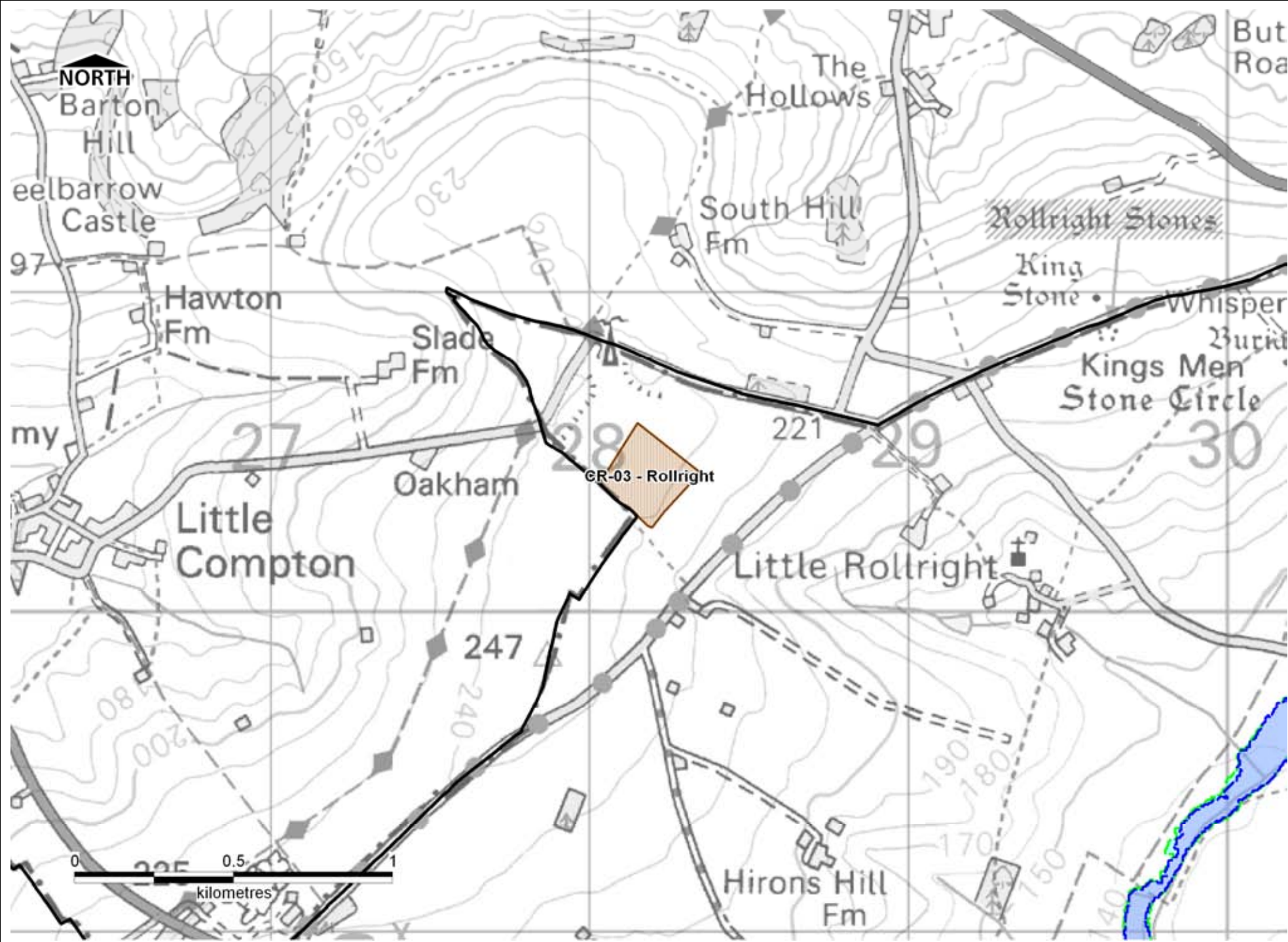

Parish		Rollright
Site Number		CR-03
Site Area (ha)		5.3
Flood Zone		1
Flood Zone Areas (ha) ¹	3b	0.0
	3a	0.0
	3cc ²	0.0
	2	0.0
Main River		There are no main rivers affecting the site.
Flood Record Information Data		No historical flood incidents have been reported at the site. The site is located near the peak of a hilly area forming the watershed of several small watercourses within a 1km radius.

¹ All areas outside of the Flood Zones listed as classed as Flood Zone 1.
² With an allowance for climate change.



This map is reproduced from Ordnance Survey material with the permission of Ordnance Survey on behalf of the Controller of Her Majesty's Stationary Office © Crown Copyright. Unauthorised reproduction infringes Crown Copyright and may lead to prosecution or civil proceedings. (LA 100024316). 2008.
© Environment Agency copyright. All rights reserved 2008.

Oxfordshire County Council: Level 1 SFRA



Great Tew & Little Tew

Potential Mineral Sites

Preliminary Assessment

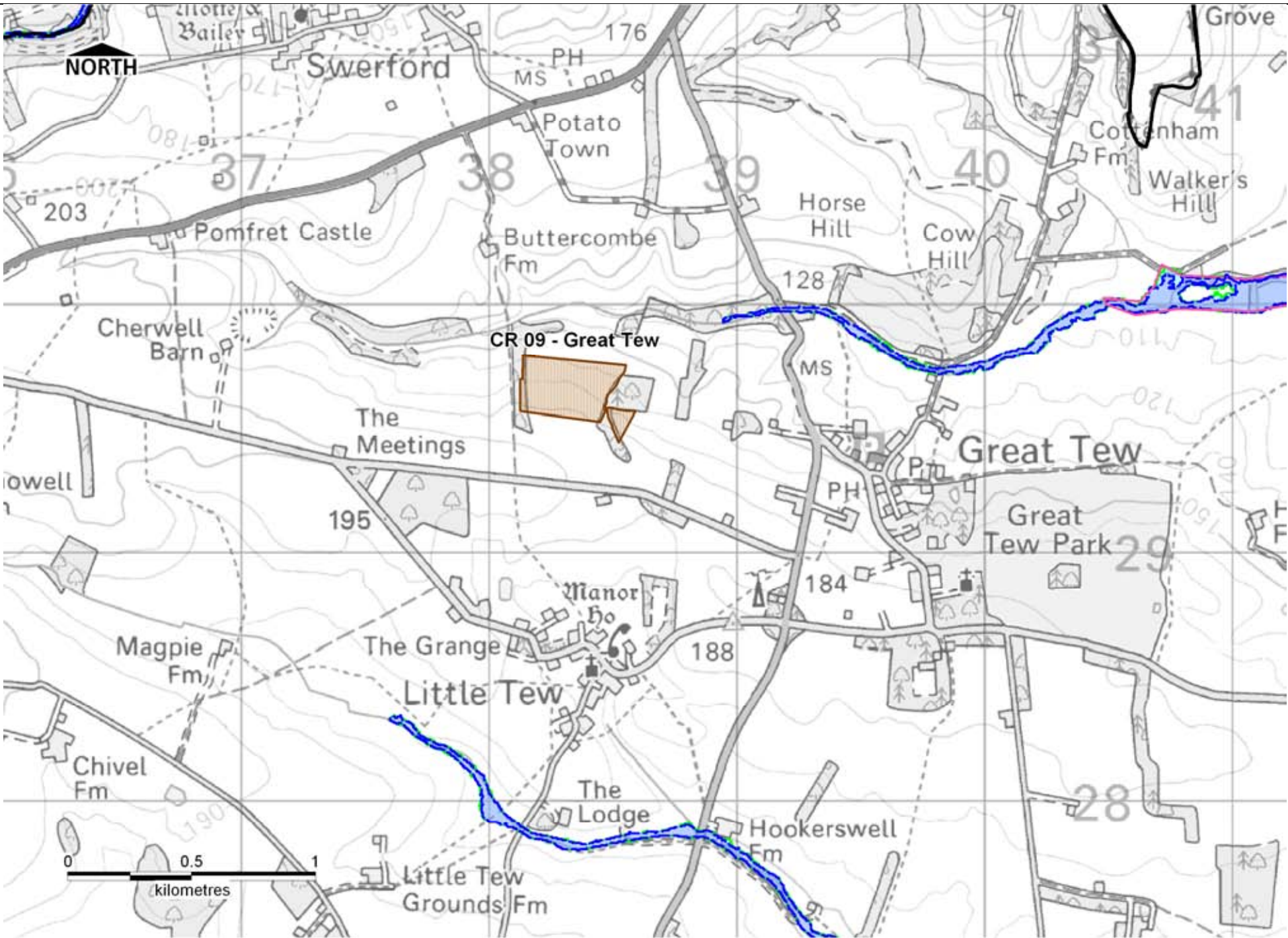

Parish		Great Tew & Little Tew	
Site Number		CR 09 – Great Tew	
Site Area (ha)		9.3	
Flood Zone		1	
Flood Zone Areas (ha) ¹	3b	0.0	
	3a	0.0	
	3cc ²	0.0	
	2	0.0	
Main River		There are no main rivers affecting the site.	
Flood Record Information Data		No historical flood incidents have been reported at the site. The site is located near within a generally hilly area on a steep sided valley slope and will therefore require consideration of overland flow.	

¹ All areas outside of the Flood Zones listed as classed as Flood Zone 1.
² With an allowance for climate change.



This map is reproduced from Ordnance Survey material with the permission of Ordnance Survey on behalf of the Controller of Her Majesty's Stationary Office © Crown Copyright. Unauthorised reproduction infringes Crown Copyright and may lead to prosecution or civil proceedings. (LA 100024316). 2008.

© Environment Agency copyright. All rights reserved 2008.

Oxfordshire County Council: Level 1 SFRA



Burford & Asthall

Potential Mineral Sites

Preliminary Assessment

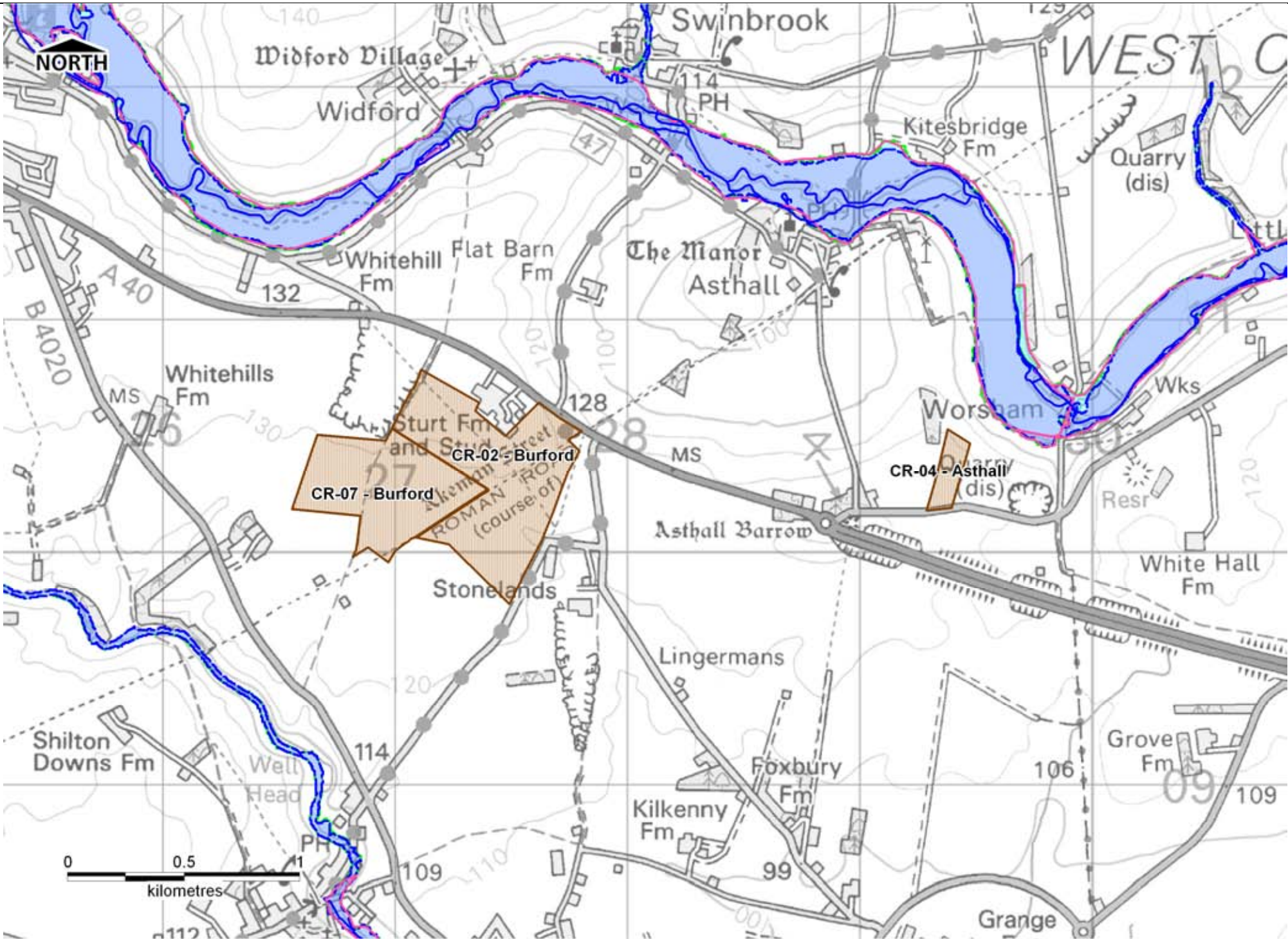

Parish	Asthall	Burford, Shilton, Swinbrook & Widford
Site Number	CR-04	CR-02, CR-07
Site Area (ha)	3.3	37.7, 25.7
Flood Zone	1	1
Flood Zone Areas (ha) ¹	3b	0.0
	3a	0.0
	3cc ²	0.0
	2	0.0
Main River	The River Windrush flows eastwards approximately 1km to the north and Shill Brook flows south eastwards approximately 600m to the south west. There are no main rivers affecting the site.	The River Windrush flows eastwards approximately 1km to the north and Shill Brook flows south eastwards approximately 600m to the south west. There are no main rivers affecting the site.
Flood Record Information Data	WODC have recorded 20 cases of flooding in Asthall Parish during the July 2007 flood event. However, none have been reported at the site.	WODC have recorded 13 cases of flooding in Burford Parish and 17 cases in Shilton Parish during the July 2007 flood event. However, none have been reported at the sites.

¹ All areas outside of the Flood Zones listed as classed as Flood Zone 1.
² With an allowance for climate change.

This map is reproduced from Ordnance Survey material with the permission of Ordnance Survey on behalf of the Controller of Her Majesty's Stationary Office © Crown Copyright. Unauthorised reproduction infringes Crown Copyright and may lead to prosecution or civil proceedings. (LA 100024316). 2008.
© Environment Agency copyright. All rights reserved 2008.

Oxfordshire County Council: Level 1 SFRA



Lyneham & Sarsden

Potential Mineral Sites

Preliminary Assessment

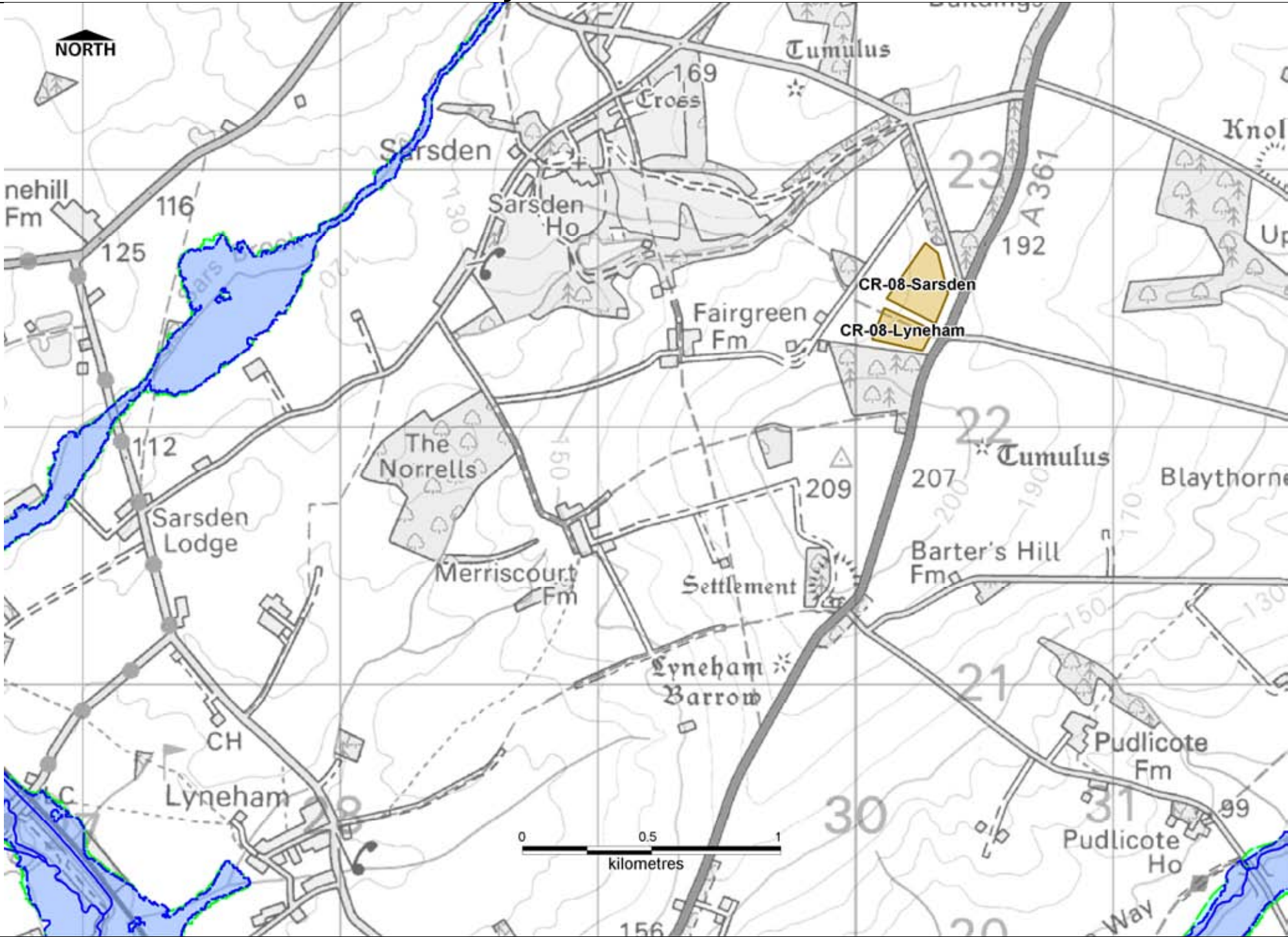

Parish		Lyneham & Sarsden	
Site Number		CR08	
Site Area (ha)		0.3	
Flood Zone		1	
Flood Zone Areas (ha) ¹	3b	0.0	
	3a	0.0	
	3cc ²	0.0	
	2	0.0	
Main River		Sars Brook is located approximately 2km to the north west, however, there are no main rivers affecting the sites.	
Flood Record Information Data		No historical flood incidents have been reported at the site.	

¹ All areas outside of the Flood Zones listed as classed as Flood Zone 1.
² With an allowance for climate change.



This map is reproduced from Ordnance Survey material with the permission of Ordnance Survey on behalf of the Controller of Her Majesty's Stationary Office © Crown Copyright. Unauthorised reproduction infringes Crown Copyright and may lead to prosecution or civil proceedings. (LA 100024316). 2008.
© Environment Agency copyright. All rights reserved 2008.

Oxfordshire County Council: Level 1 SFRA



Asthal & Minster Lovell

West Oxfordshire Potential Waste Sites

Preliminary Assessment

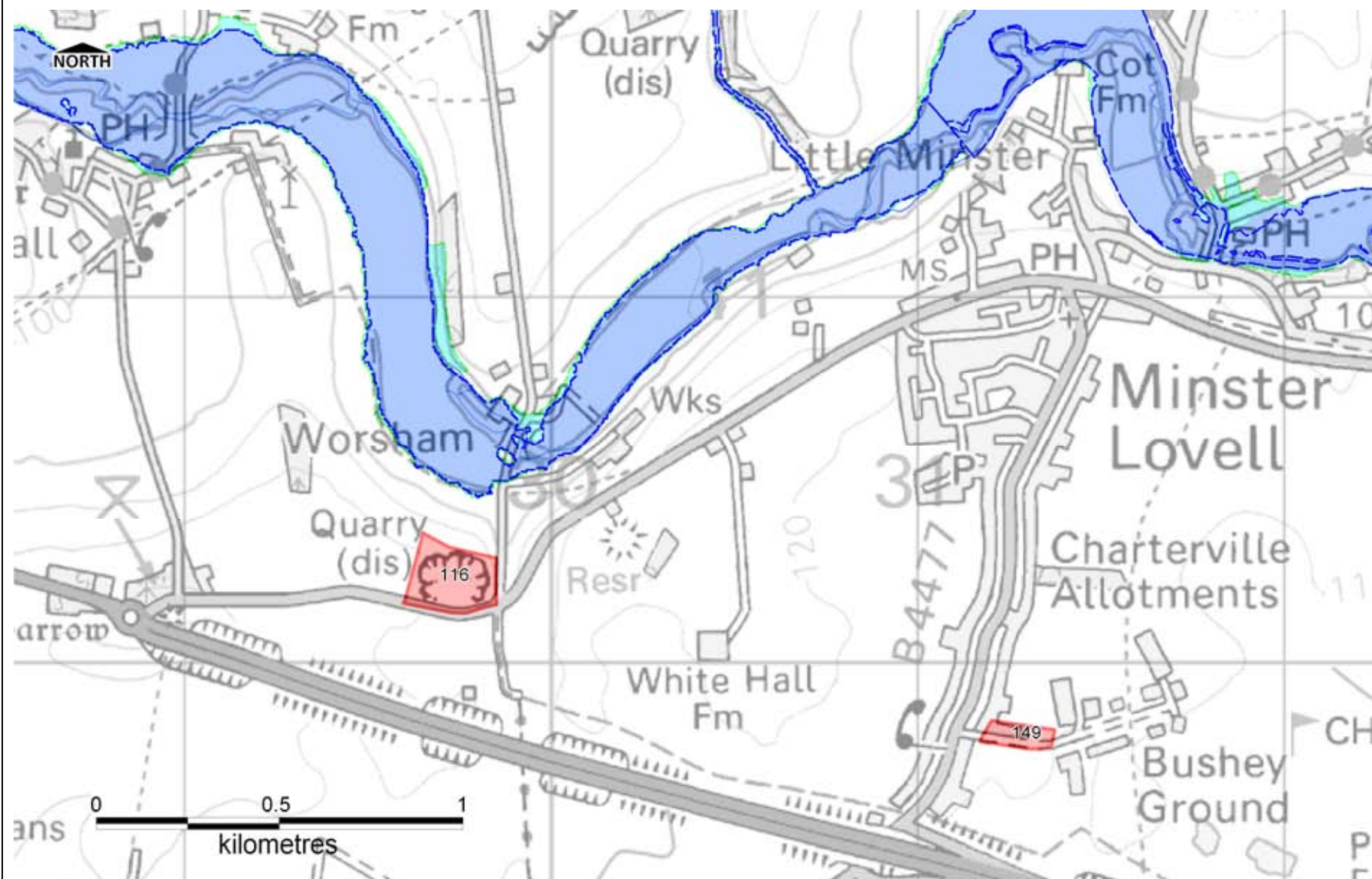

Site Number		116	149
Site Area (ha)		3.9	1.1
Parish		Asthal	Minster Lovell
Flood Zone		1	1
Flood Zone Areas (ha)¹	3b	0.0	0.0
	3a	0.0	0.0
	3cc²	0.0	0.0
	2	0.0	0.0
Main River		The River Windrush flows in a general west to east direction through Asthal.	The River Windrush bisects Minster Lovell, flowing from Asthal in a west to east direction.
Flood Record Information Data		<p>WODC have record of 18 properties in Asthal claiming flood grant aid following the July 2007 flood event. Some, but not all of these properties were located in Flood Zones 2 and 3 associated with the River Windrush and other small watercourses throughout the parish. Flooding in Asthal has also been attributed to surface water flooding.</p> <p>Thames Water have no records of flooding over the last 10 years in the Asthal post code area.</p>	<p>WODC has record of 6 properties in Minster Lovell claiming flood grant aid following the July 2007 flood event. Some properties experienced flooding from the River Windrush.</p> <p>Thames Water have no record of flooding over the last 10 years in the parish of Minster Lovell.</p>

¹ All areas outside of the Flood Zones listed as classed as Flood Zone 1.

² With an allowance for climate change.

 Potential Waste Sites
  District Boundary
  SFRA Flood Zone 3b
 Main River

 SFRA Flood Zone 3a
  SFRA Flood Zone 3a plus Climate Change
  SFRA Flood Zone 2

This map is reproduced from Ordnance Survey material with the permission of Ordnance Survey on behalf of the Controller of Her Majesty's Stationary Office © Crown Copyright. Unauthorised reproduction infringes Crown Copyright and may lead to prosecution or civil proceedings. (LA 100024316). 2008.

© Environment Agency copyright. All rights reserved 2008.

Oxfordshire County Council: Level 1 SFRA



Broadwell & Kencot

West Oxfordshire Potential Waste Sites

Preliminary Assessment

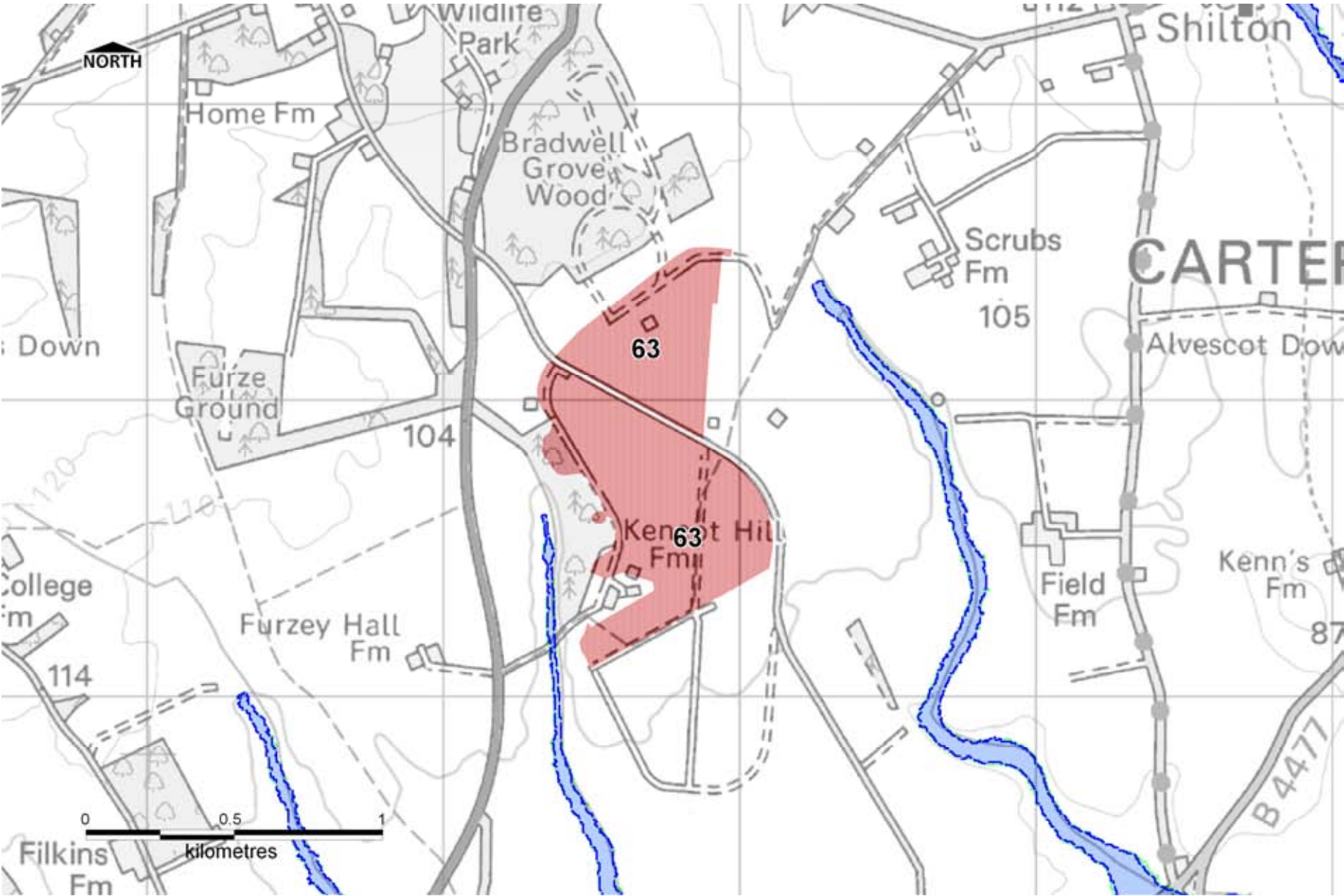













Site Number	63	
Site Area	19.6	
Parish	Broadwell & Kencot	
Flood Zone	1	
Flood Zone Areas (ha) ¹	3b	0.0
	3a	0.0
	3cc ²	0.0
	2	0.0
Main River	There are no main rivers within the vicinity of the site. However, there are two watercourses that flow in a southerly direction to the east and to the west of the site.	
Flood Record Information Data	WODC have record of 27 properties claiming flood grant aid following the July 2007 event in Broadwell and Kencot. In both parishes, known problems related to flooding occurred in the south. Thames Water have no records of sewer flooding in the past ten years in the parish of Broadwell. Small sections of Kencot have post code areas where Thames Water have record of 3 incidents of foul water flooding in the past ten years.	

¹ All areas outside of the Flood Zones listed as classed as Flood Zone 1.
² With an allowance for climate change.



This map is reproduced from Ordnance Survey material with the permission of Ordnance Survey on behalf of the Controller of Her Majesty's Stationary Office © Crown Copyright. Unauthorised reproduction infringes Crown Copyright and may lead to prosecution or civil proceedings. (LA 100024316). 2008.
© Environment Agency copyright. All rights reserved 2008.

Oxfordshire County Council: Level 1 SFRA																								
Burford & Shilton		West Oxfordshire Potential Waste Sites																						
		Preliminary Assessment																						
		<table><tr><td>Site Number</td><td>26</td><td>139</td></tr><tr><td>Site Area</td><td>15.8</td><td>0.2</td></tr><tr><td>Parish</td><td>Burford</td><td>Shilton</td></tr><tr><td>Flood Zone</td><td>1</td><td>1</td></tr><tr><td rowspan="4">Flood Zone Areas (ha)¹</td><td>3b</td><td>0.0</td></tr><tr><td>3a</td><td>0.0</td></tr><tr><td>3cc²</td><td>0.0</td></tr><tr><td>2</td><td>0.0</td></tr></table>		Site Number	26	139	Site Area	15.8	0.2	Parish	Burford	Shilton	Flood Zone	1	1	Flood Zone Areas (ha) ¹	3b	0.0	3a	0.0	3cc ²	0.0	2	0.0
		Site Number	26	139																				
		Site Area	15.8	0.2																				
Parish	Burford	Shilton																						
Flood Zone	1	1																						
Flood Zone Areas (ha) ¹	3b	0.0																						
	3a	0.0																						
	3cc ²	0.0																						
	2	0.0																						
<table><tr><td>Main River</td><td>The River Windrush flows in a west to east direction approximately 500m north of the site.</td><td>The River Windrush flows in a west to east direction approximately 1km north west of the site.</td></tr><tr><td>Local Flood Record Information</td><td>WODC have record of 13 properties in Burford claiming flood grant aid following the July 2007 flood event. Some, but not all of these properties were located in Flood Zone 2 associated with the River Windrush. Thames Water have no record of flooding over the last 10 years in the Burford post code area.</td><td>During the July 2007 flooding event Shilton experienced fluvial flooding from Shill Brook and surface water flooding. WODC have record of 18 properties claiming flood grant aid. Thames Water have no record of any sewer flooding incidents within the last ten years.</td></tr></table>		Main River	The River Windrush flows in a west to east direction approximately 500m north of the site.	The River Windrush flows in a west to east direction approximately 1km north west of the site.	Local Flood Record Information	WODC have record of 13 properties in Burford claiming flood grant aid following the July 2007 flood event. Some, but not all of these properties were located in Flood Zone 2 associated with the River Windrush. Thames Water have no record of flooding over the last 10 years in the Burford post code area.	During the July 2007 flooding event Shilton experienced fluvial flooding from Shill Brook and surface water flooding. WODC have record of 18 properties claiming flood grant aid. Thames Water have no record of any sewer flooding incidents within the last ten years.																	
Main River	The River Windrush flows in a west to east direction approximately 500m north of the site.	The River Windrush flows in a west to east direction approximately 1km north west of the site.																						
Local Flood Record Information	WODC have record of 13 properties in Burford claiming flood grant aid following the July 2007 flood event. Some, but not all of these properties were located in Flood Zone 2 associated with the River Windrush. Thames Water have no record of flooding over the last 10 years in the Burford post code area.	During the July 2007 flooding event Shilton experienced fluvial flooding from Shill Brook and surface water flooding. WODC have record of 18 properties claiming flood grant aid. Thames Water have no record of any sewer flooding incidents within the last ten years.																						
		<p>¹ All areas outside of the Flood Zones listed as classed as Flood Zone 1.</p> <p>² With an allowance for climate change.</p>																						
<div><div><div> Potential Waste Sites</div><div> SFRA Flood Zone 3a</div></div><div><div> District Boundary</div><div> SFRA Flood Zone 3a plus Climate Change</div></div><div><div> SFRA Flood Zone 3b</div><div> SFRA Flood Zone 2</div></div><div><div> Main River</div></div></div>		<p>This map is reproduced from Ordnance Survey material with the permission of Ordnance Survey on behalf of the Controller of Her Majesty's Stationary Office © Crown Copyright. Unauthorised reproduction infringes Crown Copyright and may lead to prosecution or civil proceedings. (LA 100024316). 2008.</p> <p>© Environment Agency copyright. All rights reserved 2008.</p>																						

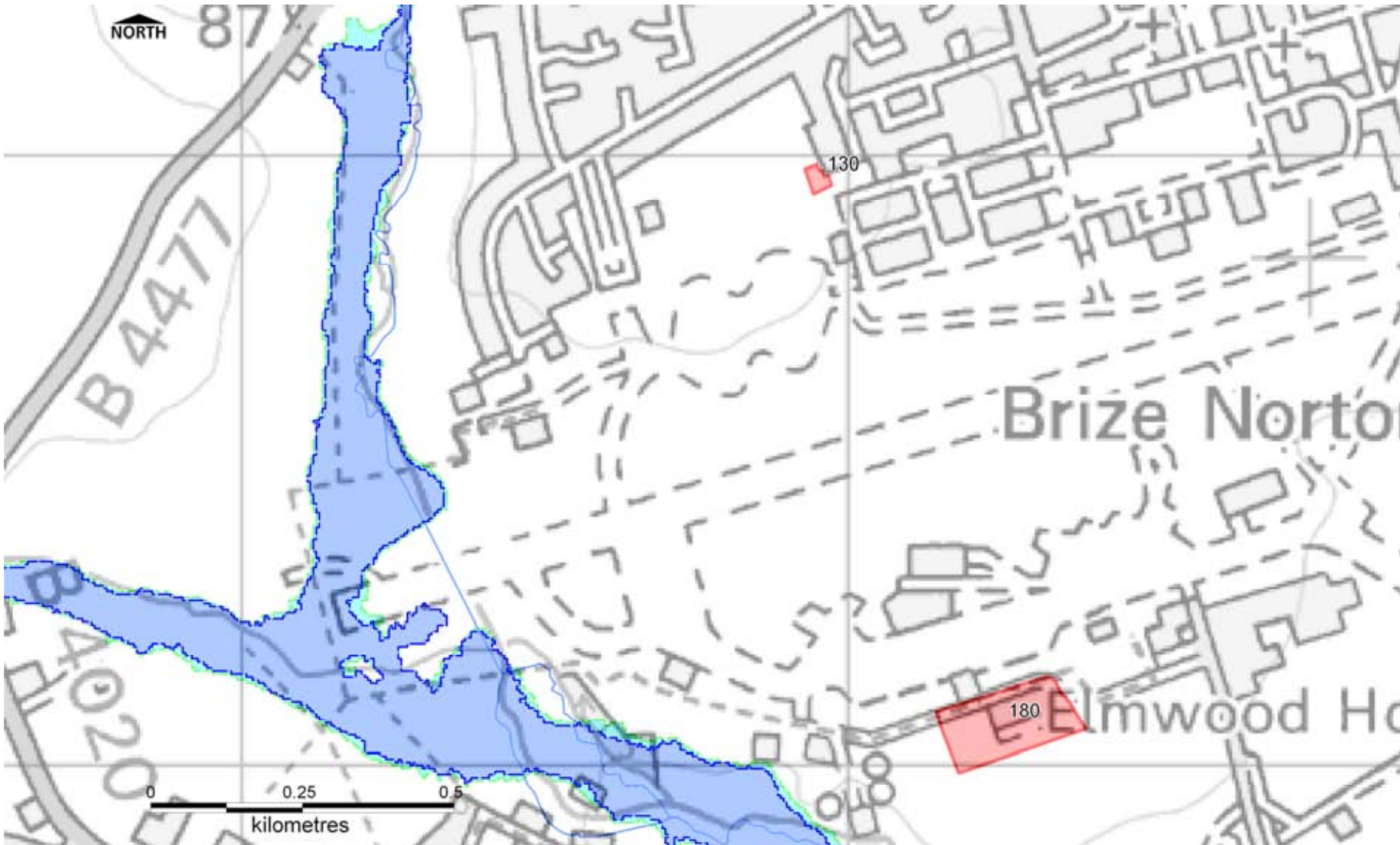
Oxfordshire County Council: Level 1 SFRA		 OXFORDSHIRE COUNTY COUNCIL www.oxfordshire.gov.uk																						
Carterton & Black Bourton		West Oxfordshire Potential Waste Sites																						
		Preliminary Assessment																						
		<table><tr><td>Site Number</td><td>130</td><td>180</td></tr><tr><td>Site Area</td><td>0.1</td><td>2.2</td></tr><tr><td>Parish</td><td>Carterton</td><td>Black Bourton</td></tr><tr><td>Flood Zone</td><td>1</td><td>1</td></tr><tr><td rowspan="4">Flood Zone Areas (ha)¹</td><td>3b</td><td>0.0</td></tr><tr><td>3a</td><td>0.0</td></tr><tr><td>3cc²</td><td>0.0</td></tr><tr><td>2</td><td>0.0</td></tr></table>		Site Number	130	180	Site Area	0.1	2.2	Parish	Carterton	Black Bourton	Flood Zone	1	1	Flood Zone Areas (ha) ¹	3b	0.0	3a	0.0	3cc ²	0.0	2	0.0
		Site Number	130	180																				
		Site Area	0.1	2.2																				
Parish	Carterton	Black Bourton																						
Flood Zone	1	1																						
Flood Zone Areas (ha) ¹	3b	0.0																						
	3a	0.0																						
	3cc ²	0.0																						
	2	0.0																						
<table><tr><td>Main River</td><td>An unnamed tributary of Shill Brook flows in a southerly direction approximately 700m to the west of the site.</td><td>Shill Brook flows southwards approximately 750m to the north west of the site. At its closest point Shill Brook flows in a south easterly direction approximately 170m to the west of the site.</td></tr><tr><td>Flood Record Information Data</td><td>During the July 2007 flood event, Carterton experienced flooding from surface water originating from highway runoff and overland flow from surrounding farmland. WODC have record of 26 properties claiming flood grant aid in Carterton.</td><td>WODC have record of 12 properties claiming flood grant aid following the July 2007 flood event, which was caused by fluvial flooding from Black Bourton Brook and from surface water. Thames Water have record of 3 incidents of foul water flooding across Black Bourton.</td></tr></table>		Main River	An unnamed tributary of Shill Brook flows in a southerly direction approximately 700m to the west of the site.	Shill Brook flows southwards approximately 750m to the north west of the site. At its closest point Shill Brook flows in a south easterly direction approximately 170m to the west of the site.	Flood Record Information Data	During the July 2007 flood event, Carterton experienced flooding from surface water originating from highway runoff and overland flow from surrounding farmland. WODC have record of 26 properties claiming flood grant aid in Carterton.	WODC have record of 12 properties claiming flood grant aid following the July 2007 flood event, which was caused by fluvial flooding from Black Bourton Brook and from surface water. Thames Water have record of 3 incidents of foul water flooding across Black Bourton.																	
Main River	An unnamed tributary of Shill Brook flows in a southerly direction approximately 700m to the west of the site.	Shill Brook flows southwards approximately 750m to the north west of the site. At its closest point Shill Brook flows in a south easterly direction approximately 170m to the west of the site.																						
Flood Record Information Data	During the July 2007 flood event, Carterton experienced flooding from surface water originating from highway runoff and overland flow from surrounding farmland. WODC have record of 26 properties claiming flood grant aid in Carterton.	WODC have record of 12 properties claiming flood grant aid following the July 2007 flood event, which was caused by fluvial flooding from Black Bourton Brook and from surface water. Thames Water have record of 3 incidents of foul water flooding across Black Bourton.																						
<div><div><div>Potential Waste Sites</div><div>SFRA Flood Zone 3a</div></div><div><div>District Boundary</div><div>SFRA Flood Zone 3a plus Climate Change</div></div><div><div>SFRA Flood Zone 3b</div><div>SFRA Flood Zone 2</div></div><div><div>Main River</div></div></div>		<p>¹ All areas outside of the Flood Zones listed as classed as Flood Zone 1.</p> <p>² With an allowance for climate change.</p> <p>This map is reproduced from Ordnance Survey material with the permission of Ordnance Survey on behalf of the Controller of Her Majesty's Stationary Office © Crown Copyright. Unauthorised reproduction infringes Crown Copyright and may lead to prosecution or civil proceedings. (LA 100024316). 2008.</p> <p>© Environment Agency copyright. All rights reserved 2008.</p>																						

Oxfordshire County Council: Level 1 SFRA



Spelsbury & Charlbury

West Oxfordshire Potential Waste Sites

Preliminary Assessment

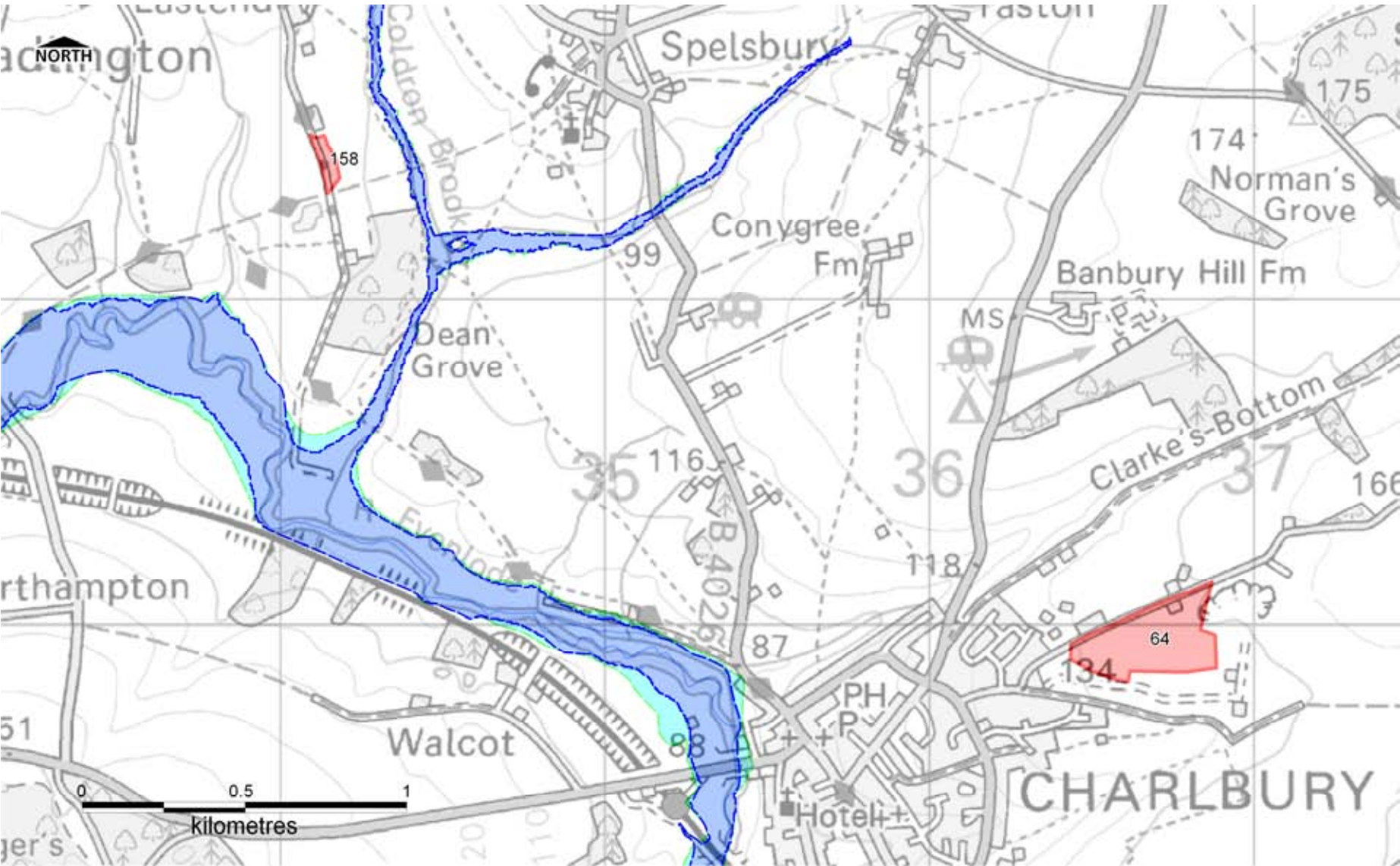



Site Number	158	64
Site Area	0.7	7.9
Parish	Spelsbury	Charlbury
Flood Zone	1	1
Flood Zone Areas (ha) ¹	3b	0.0
	3a	0.0
	3cc ²	0.0
	2	0.0
Main River	The River Evenlode flows in a south easterly direction approximately 600m to the south of the site. Approximately 250m to the east, flows Coldron Brook in a southerly direction.	Approximately 900m to the west of the site is the River Evenlode, which flows in a southerly direction.
Flood Record Information Data	During the July 2007 flood event Spelsbury experienced flooding from surface water originating from highway runoff and overland flow from surrounding farmland.	Flooding that occurred from the July 2007 event was experienced in the west of the village from the River Evenlode. Thames Water have no record of sewer flooding incidents within the last ten years in Charlbury.









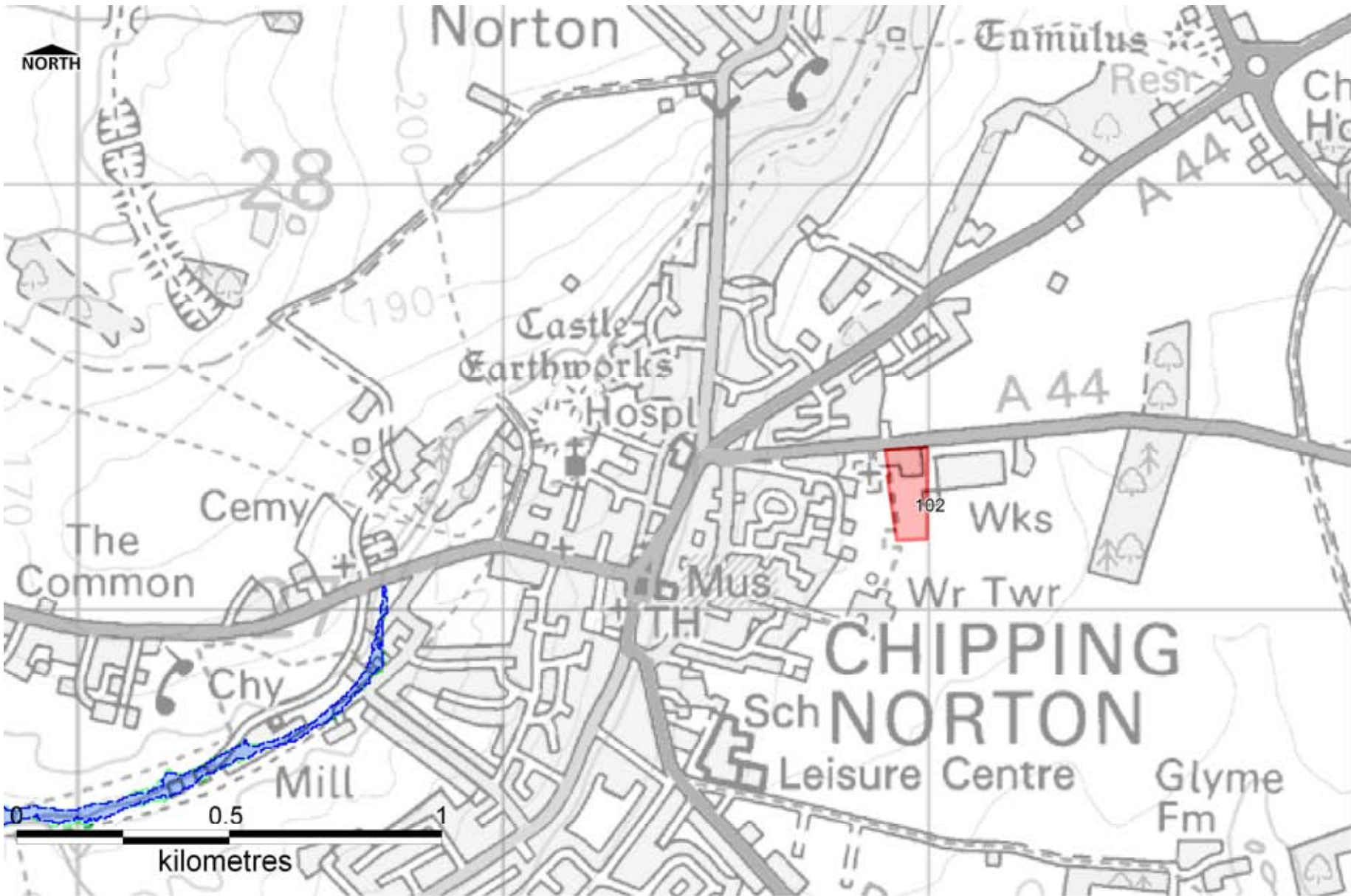

¹ All areas outside of the Flood Zones listed as classed as Flood Zone 1.
² With an allowance for climate change.











This map is reproduced from Ordnance Survey material with the permission of Ordnance Survey on behalf of the Controller of Her Majesty's Stationary Office © Crown Copyright. Unauthorised reproduction infringes Crown Copyright and may lead to prosecution or civil proceedings. (LA 100024316). 2008.

© Environment Agency copyright. All rights reserved 2008.

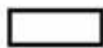
Oxfordshire County Council: Level 1 SFRA		 OXFORDSHIRE COUNTY COUNCIL www.oxfordshire.gov.uk																						
Chipping Norton		West Oxfordshire Potential Waste Sites																						
		Preliminary Assessment																						
		<table><tr><td>Site Number</td><td>102</td></tr><tr><td>Site Area</td><td>1.9</td></tr><tr><td>Parish</td><td>Chipping Norton</td></tr><tr><td>Flood Zone</td><td>1</td></tr><tr><td rowspan="4">Flood Zone Areas (ha)¹</td><td>3b</td><td>0.0</td></tr><tr><td>3a</td><td>0.0</td></tr><tr><td>3cc²</td><td>0.0</td></tr><tr><td>2</td><td>0.0</td></tr><tr><td>Main River</td><td colspan="2">There are no main rivers within the vicinity of the site.</td></tr><tr><td>Flood Record Information Data</td><td colspan="2">WODC only have record of 1 property claiming flood grant aid in Chipping Norton following the July 2007 flood event. Thames Water have no record of sewer flooding incidents within the parish within the last ten years.</td></tr></table>		Site Number	102	Site Area	1.9	Parish	Chipping Norton	Flood Zone	1	Flood Zone Areas (ha) ¹	3b	0.0	3a	0.0	3cc ²	0.0	2	0.0	Main River	There are no main rivers within the vicinity of the site.		Flood Record Information Data
Site Number	102																							
Site Area	1.9																							
Parish	Chipping Norton																							
Flood Zone	1																							
Flood Zone Areas (ha) ¹	3b	0.0																						
	3a	0.0																						
	3cc ²	0.0																						
	2	0.0																						
Main River	There are no main rivers within the vicinity of the site.																							
Flood Record Information Data	WODC only have record of 1 property claiming flood grant aid in Chipping Norton following the July 2007 flood event. Thames Water have no record of sewer flooding incidents within the parish within the last ten years.																							
<div><div><div>Potential Waste Sites</div><div>SFRA Flood Zone 3a</div></div><div><div>District Boundary</div><div>SFRA Flood Zone 3a plus Climate Change</div></div><div><div>SFRA Flood Zone 3b</div><div>SFRA Flood Zone 2</div></div><div><div>Main River</div></div></div>		<p>¹ All areas outside of the Flood Zones listed as classed as Flood Zone 1.</p> <p>² With an allowance for climate change.</p> <p>This map is reproduced from Ordnance Survey material with the permission of Ordnance Survey on behalf of the Controller of Her Majesty's Stationary Office © Crown Copyright. Unauthorised reproduction infringes Crown Copyright and may lead to prosecution or civil proceedings. (LA 100024316). 2008.</p> <p>© Environment Agency copyright. All rights reserved 2008.</p>																						

Oxfordshire County Council: Level 1 SFRA		 OXFORDSHIRE COUNTY COUNCIL www.oxfordshire.gov.uk																										
Enstone		West Oxfordshire Potential Waste Sites																										
		Preliminary Assessment																										
		<table><tr><td>Site Number</td><td>203</td><td>228</td></tr><tr><td>Site Area</td><td>3.2</td><td>1.0</td></tr><tr><td>Parish</td><td>Enstone</td><td>Enstone</td></tr><tr><td>Flood Zone</td><td>1</td><td>1</td></tr><tr><td rowspan="4">Flood Zone Areas (ha)¹</td><td>3b</td><td>0.0</td></tr><tr><td>3a</td><td>0.0</td></tr><tr><td>3cc²</td><td>0.0</td></tr><tr><td>2</td><td>0.0</td></tr><tr><td>Main River</td><td>The River Glyme flows in a south easterly direction approximately 600m to the south of the site.</td><td>There are no main rivers in the vicinity of the site.</td></tr><tr><td>Flood Record Information Data</td><td colspan="2">WODC have record of two properties claiming flood grant aid following the July 2007 event. Thames Water have no record of any sewer flooding incidents in the parish within the last ten years.</td></tr></table>		Site Number	203	228	Site Area	3.2	1.0	Parish	Enstone	Enstone	Flood Zone	1	1	Flood Zone Areas (ha) ¹	3b	0.0	3a	0.0	3cc ²	0.0	2	0.0	Main River	The River Glyme flows in a south easterly direction approximately 600m to the south of the site.	There are no main rivers in the vicinity of the site.	Flood Record Information Data
Site Number	203	228																										
Site Area	3.2	1.0																										
Parish	Enstone	Enstone																										
Flood Zone	1	1																										
Flood Zone Areas (ha) ¹	3b	0.0																										
	3a	0.0																										
	3cc ²	0.0																										
	2	0.0																										
Main River	The River Glyme flows in a south easterly direction approximately 600m to the south of the site.	There are no main rivers in the vicinity of the site.																										
Flood Record Information Data	WODC have record of two properties claiming flood grant aid following the July 2007 event. Thames Water have no record of any sewer flooding incidents in the parish within the last ten years.																											
		<p>¹ All areas outside of the Flood Zones listed as classed as Flood Zone 1.</p> <p>² With an allowance for climate change.</p>																										
<div><div> Potential Waste Sites</div><div> SFRA Flood Zone 3a</div><div> District Boundary</div><div> SFRA Flood Zone 3a plus Climate Change</div><div> SFRA Flood Zone 3b</div><div> SFRA Flood Zone 2</div><div> Main River</div></div>		<p>This map is reproduced from Ordnance Survey material with the permission of Ordnance Survey on behalf of the Controller of Her Majesty's Stationary Office © Crown Copyright. Unauthorised reproduction infringes Crown Copyright and may lead to prosecution or civil proceedings. (LA 100024316). 2008.</p> <p>© Environment Agency copyright. All rights reserved 2008.</p>																										

Oxfordshire County Council: Level 1 SFRA																																						
Fulbrook		West Oxfordshire Potential Waste Sites																																				
		Preliminary Assessment																																				
		<table><tr><td>Site Number</td><td colspan="3">1</td></tr><tr><td>Site Area</td><td colspan="3">2.0</td></tr><tr><td>Parish</td><td colspan="3">Fulbrook</td></tr><tr><td>Flood Zone</td><td colspan="3">1</td></tr><tr><td rowspan="4">Flood Zone Areas (ha)¹</td><td>3b</td><td colspan="2">0.0</td></tr><tr><td>3a</td><td colspan="2">0.0</td></tr><tr><td>3cc²</td><td colspan="2">0.0</td></tr><tr><td>2</td><td colspan="2">0.0</td></tr><tr><td>Main River</td><td colspan="3">The River Windrush flows in an easterly direction approximately 1.7km southwest of the site. A local watercourse flows southwards approximately 800 to the south west of the site.</td></tr><tr><td>Flood Record Information Data</td><td colspan="3">WODC have record of two properties claiming flood grant aid following the July 2007 event. Thames Water have no record of any sewer flooding incidents in the parish within the last ten years.</td></tr></table>		Site Number	1			Site Area	2.0			Parish	Fulbrook			Flood Zone	1			Flood Zone Areas (ha) ¹	3b	0.0		3a	0.0		3cc ²	0.0		2	0.0		Main River	The River Windrush flows in an easterly direction approximately 1.7km southwest of the site. A local watercourse flows southwards approximately 800 to the south west of the site.			Flood Record Information Data	WODC have record of two properties claiming flood grant aid following the July 2007 event. Thames Water have no record of any sewer flooding incidents in the parish within the last ten years.
Site Number	1																																					
Site Area	2.0																																					
Parish	Fulbrook																																					
Flood Zone	1																																					
Flood Zone Areas (ha) ¹	3b	0.0																																				
	3a	0.0																																				
	3cc ²	0.0																																				
	2	0.0																																				
Main River	The River Windrush flows in an easterly direction approximately 1.7km southwest of the site. A local watercourse flows southwards approximately 800 to the south west of the site.																																					
Flood Record Information Data	WODC have record of two properties claiming flood grant aid following the July 2007 event. Thames Water have no record of any sewer flooding incidents in the parish within the last ten years.																																					
		<p>¹ All areas outside of the Flood Zones listed as classed as Flood Zone 1.</p> <p>² With an allowance for climate change.</p>																																				
<div><div><div> Potential Waste Sites</div><div> SFRA Flood Zone 3a</div></div><div><div> District Boundary</div><div> SFRA Flood Zone 3a plus Climate Change</div></div><div><div> SFRA Flood Zone 3b</div><div> SFRA Flood Zone 2</div></div><div><div> Main River</div></div></div>		<p>This map is reproduced from Ordnance Survey material with the permission of Ordnance Survey on behalf of the Controller of Her Majesty's Stationary Office © Crown Copyright. Unauthorised reproduction infringes Crown Copyright and may lead to prosecution or civil proceedings. (LA 100024316). 2008.</p> <p>© Environment Agency copyright. All rights reserved 2008.</p>																																				

Oxfordshire County Council: Level 1 SFRA



Glympton

West Oxfordshire Potential Waste Sites

Preliminary Assessment

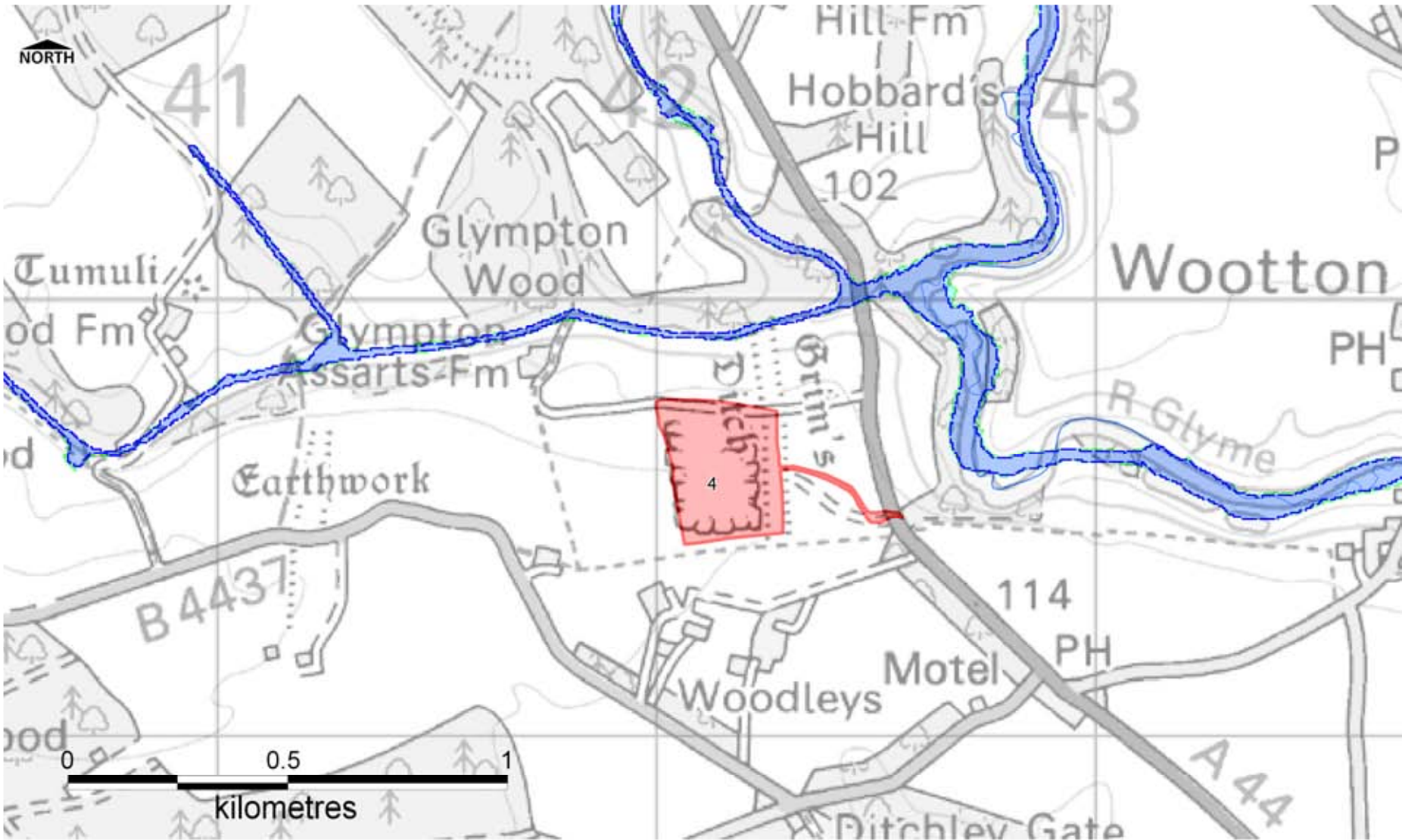

Site Number	4	
Site Area	8.0	
Parish	Glympton	
Flood Zone	1	
Flood Zone Areas (ha) ¹	3b	0.00
	3a	0.00
	3cc ²	0.00
	2	0.00
Main River	The River Glyme flows in a southern and easterly direction to the east of the site. Small tributaries of the River Glyme flow in an easterly direction to the north of the site.	
Flood Record Information Data	Thames Water have record of 1-2 incidents of sewer flooding within the past ten years. No historical incidents of flooding from other sources have been recorded within the Glympton.	

¹ All areas outside of the Flood Zones listed as classed as Flood Zone 1.
² With an allowance for climate change.



This map is reproduced from Ordnance Survey material with the permission of Ordnance Survey on behalf of the Controller of Her Majesty's Stationary Office © Crown Copyright. Unauthorised reproduction infringes Crown Copyright and may lead to prosecution or civil proceedings. (LA 100024316). 2008.
© Environment Agency copyright. All rights reserved 2008.